Forecast—Cloudy, showers; Sunday outlook, cloudy (Details on Page 2)

The Daily Colonist.

Vancouver Island's Leading Newspaper Since 1858

Another $300 will put the Korea cigarette fund over the top

NO. 20—NINETY-FOURTH YEAR — VICTORIA, BRITISH COLUMBIA, SATURDAY, JANUARY 5, 1952 — 7 CENTS DAILY 10 CENTS SUNDAY — 22 PAGES

More Seamen to Board Badly-Listing Freighter

Skipper, British Sailor Unable To Haul Heavy Lines Aboard

LONDON, Jan. 5 (Saturday) (INS)—At least eight seamen prepared to risk their lives today to board the wallowing ship of Captain Henrik Kurt Carlsen, now in his eighth day aboard the badly-listing vessel.

The doughty, weakened skipper, and Capt. Dan Parker of the tug Turmoil said they hope to get a towline attached to the near-capsized Flying Enterprise "before daybreak."

It was decided to get additional help aboard the American freighter after seven attempts to get the heavy towline aboard ended in heartbreaking failure.

Carlsen, and a young seaman from the Turmoil, Kenneth Roger Dancy, who scrambled aboard the Enterprise Thursday, have repeatedly risked their lives to try to catch the line thrown aboard.

They have been hooting on to a railing with one hand while grasping the extremely heavy gear with the other. Constantly they have been in danger of being pitched into the water by the swells washing the decks of the Flying Enterprise.

Once during the afternoon of wind, rain and squalls, the lines carrying the heavy towing wire snapped when the wire was only two feet away from Carlsen's grasp.

The commander of the U.S. destroyer John W. Weeks, which is standing by, reported that a "messenger" line and all but two feet of the handling line, attached to the heavy main steel towing cable, had been hauled aboard when the handling line snapped.

The destroyer's skipper radioed that with "difficulty in rigging the line, caused by the 70-degree angle of the deck, Carlsen was forced to hold on with one hand while handling extremely heavy gear with the other."

During the operation the Turmoil was forced to approach within 30 feet of the wallowing vessel a distance regarded as too close for comfort, because of the danger of the ship's capsizing.

The Turmoil came directly alongside the freighter on its listing portside to put the English seaman aboard to help Carlsen.

The young Britisher reached out when the Turmoil rose with the waves and gripped the taffrail (which surrounds the stern of a ship).

Then he tensed himself, stretched between the tug and freighter for a grim moment, hurdled over the taffrail and slithered onto the sloping deck.

Underwriters still quoted two to one odds Carlsen and his ship will get safely into port.

Transit Crash Injures 38 In Chicago

CHICAGO, Jan. 4 (INS)—Two elevated trains crashed on Chicago's South Side tonight and at least 38 persons were reported injured, including the motorman of one train, who was trapped in the wreckage for more than an hour.

Rescue crews working with acetylene torches cut through the debris to rescue the crewman who was operating a northbound train which smashed into the rear of a stalled train also northbound.

Chicago Memorial Hospital authorities said the injured motorman was in a critical condition.

Seven others injured, including a passenger whose foot was severed, were admitted to the same hospital.

Michael Reese Hospital reported that at least 30 persons were admitted there shortly after the accident and said "more may be coming."

A passenger aboard the first train said the train stalled and the motorman had walked back into the second car. The motorman was working on the controls when the second train hit.

A dozen fire trucks were sent to the scene and firemen raised ladders to carry passengers down to the street.

Help Refused Freezing Pair

MORGAN, Utah, Jan. 4 (INS)—Rex Bare, 28, of Cowley, Wyo., and Delano Thomas, 18, of Greybull, Wyo., escaped with their lives early today when the truck in which they were riding plunged into the Weber River near Morgan.

Bruised and soaking wet, they extricated themselves from the water and shivered in the 20-below cold as they flagged down a passing motorist for aid.

The driver looked them over, said "Sorry, you might ruin my car," and drove on.

Blaze Guts Top Story Of Building

NANAIMO, Jan. 4—A smoke fire of unknown origin tonight gutted the upper floor of a large two-story house, known as the Courthouse Annex, causing damage estimated at $10,000.

The structure housed various provincial government offices and many records were reported damaged.

Fighting a stiff wind which drove flames through the upper story, Nanaimo fire department under Chief Murph Wardill managed to quell the blaze in less than two hours.

Fire is known to have started on the rear verandah.

Chief Wardill was of the opinion that the ancient building, one of Nanaimo's oldest, was not worth rebuilding.

Provincial government agent W. H. Cochrane said he was sure that most documents, instruments and maps of any value had been safely moved to the Courthouse proper during the fire.

Offices affected were the B.C. Hospital Insurance, Sales Tax, Surveyor of Highways, Inspector of electrical energy and probation officer.

The house was the old Glaholm residence.

A full investigation will be held Saturday.

U.S. Opposes Red Move To Shift Truce Talks

PARIS, Jan. 4 (AP) — The United States today vigorously opposed a Russian proposal to bring the Korean armistice talks to the United Nations Security Council, fearing that such a move might break up the negotiations now going on in Korea.

U.S. delegate Benjamin Cohen told a press conference there was no reason to expect greater progress if the armistice negotiations were shifted from the field to a special session of the security council, where Russia has a veto. The proposal was made Thursday in a surprise resolution by Soviet foreign minister Andrei Vishinsky.

In Washington, state secretary Dean Acheson announced the United States would vote against the Russian proposal. He declared adoption of the proposal would be nothing short of disastrous.

At the same time, it became known that the United States is discussing with several other countries the possibility of proposing a new Korean commission to deal with Korea's future once an armistice is reached. There has been no decision whether Russia would be included.

Jean Chauvel, French delegate and president of the security council this month, asked Vishinsky directly today: "Are the negotiations at Panmunjom considered in Moscow to have come to such a pass that it is necessary to transport them to a different level?" Vishinsky is expected to reply when he speaks again, perhaps early next week.

ABC War Explained In Colonist Articles

Beginning tomorrow, The Colonist will present a series of articles on various aspects of ABC (atomic, biological and chemical) warfare. The author is James Audain of Royal Oak, who was the only Victorian to attend the recent three-week course in ABC warfare at the Royal Canadian Army Medical School at Camp Borden, arranged for future civil defense instructors.

Mr. Audain's articles were written with the concurrence of Maj.-Gen. C. R. Stein, British Columbia civil defense co-ordinator, whose organization he has since joined.

The Colonist presents these instructive articles as a public service in the belief that only through the fullest information of the public can there be adequate preparation against the possibility of use of ABC weapons against this country. Their purpose is to dispel undue fear of atomic attack by shearing the weapons of modern warfare of much of the mystery and misunderstanding in which they have been shrouded.

The articles will appear on Page 4 in installment form.

Inside Today

	Page
Churches to Mark Week of Prayer	5
Marine News	5
Meat Packers Here Under U.S. Imports	13
Swami Honored on Departure	21
★ ★ ★	
COLONIST PHONES	11
Astrology	7
Bobby Sox	17
Church News	5
Classified	14
Comics	20
Crossword	20
Culbertson on Bridge	20
Editorials	4
Financial News	6
G. E. Mortimore's Column	2
Life's Like That	18
Oddities	5
Patterns	13
Radio Programs	14, 15
Social	12
Sport	8, 9
Television	14, 15
Theatres	7
Uncle Wiggily	20

Family Flees Blazing Home

DRYDEN, Ont., Jan. 4 (CP)—Thirteen persons escaped injury early today when they fled a blazing home in the Rice Lake District, 10 miles north of here.

Board to Get Added Staff

Two more Labor Relations Board conciliation officers will be hired, to bring the total to seven, Labor Minister John Cates said yesterday.

The announcement follows the first interim recommendation of the special inquiry board on the Industrial Conciliation and Arbitration Act, set up last April.

The board felt the shortage of conciliation officers was a bottleneck in B.C. union negotiations.

A full report on the I.C.A. Act is to be presented to the legislature in February.

Canadians in Korea Cold, Too

The icy winter gripping most of Canada has its counterpart in the Korean war zone. Clad in the R.C.N.'s winter clothing, Ordinary Seamen James Meinecheck, Vancouver, and Robert Massey, Calgary, chip ice from the deck of H.M.C.S. Sioux as the destroyer patrols the frigid seas off the Korean coast, a typical bleak section of which can be seen in the distant background.—National Defense photo.

Toronto Transit Halted by Strike

TORONTO, Jan. 4 (CP)—Quietly, but with the impact of surprise, public transportation ceased in Toronto today.

The cause was a strike, outcome of a wage dispute. The result tonight was a city staggered but not crippled facing the prospect of an indefinite period without the streetcars and buses that carry 229,000 passengers into the downtown area on a normal day.

Tonight, for several hours, almost every through street in Canada's second largest city was choked with automobiles, as homebound traffic inched along bumper to bumper. Pedestrians by the thousands thronged sidewalks.

It was largely a silent city. Absent were the streetcars with clanging bells and the lumbering buses with tooting horns. Generally, it was a good-humored city with citizens taking in stride Toronto's sixth transit strike since 1902 and the first barring a three-hour walkout in 1945—since the system came under public ownership in 1921.

Business slumped. Downtown department stores reported fewer customers than clerks.

The men seek a 15-cent increase to $1.55 an hour. The commission offered five cents.

H. C. Patten, T.T.C. general manager, contended that the accession to the full union demands, including fringe benefits would mean a 10-cent fare. Fares now are three tickets for a quarter.

New Session Of Legislature Set for Feb. 19

The fourth and perhaps final session of the 22nd Legislative Assembly is scheduled to open Feb. 19.

The date was set yesterday at a provincial cabinet meeting.

The session shapes up as a lively one. With the breakup of Coalition looming, and talk of an election next summer, Liberals and Progressive Conservatives will be jockeying for position, while opposition members try to widen the breach in the Coalition.

The legislature will deal with reports on three major pieces of legislation due from inquiry boards set up at previous sessions. The boards will report on the Hospital Insurance Act, the Workmen's Compensation Act, and the Industrial Conciliation and Arbitration Act.

Premier Byron Johnson has promised a full-scale debate on the Buttle Lake dam issue.

The legislature will be asked to ratify a new five-year tax agreement with Ottawa. Finance Minister Herbert Anscomb is now in Ottawa to hear the federal government's proposals.

Fund Spurts To $1,200

The week-old fund to help the widow and four children of 37-year-old ex-sailor John A. Lamb, killed December 27, has spurted up to a $1,200 total.

Fund organizer Rev. H. M. Bolton of St. Mary's Church, Metchosin, said yesterday the response has been "overwhelmingly warm-hearted."

He stressed, however, that sufficient food and clothing had been donated. "Their big need is cash, now that their only source of income has been cut off with the death of the head of the family."

The fund will close one week from today, Mr. Bolton added.

Eleven-year-old Brian Lamb, injured in the accident which killed his father, is recuperating in St. Joseph's Hospital and will be there "for some time yet."

City to Accept Bid Of $87 for Bonds

Special Meet Passes Eastern Firm's Offer

The city will accept a firm bid of $87 each at existing interest rates made by an eastern firm for $439,000 worth of school and street improvement bonds, unsold because of the inflated bond market.

Mayor Claude L. Harrison called the council together yesterday for a special meeting to consider the offer, sitting as a committee of the whole. The aldermen will finally approve the school bonds acceptance at Monday's council meeting.

Word of the offer came from city manager Cecil Wyatt, who has been in Kingston, Ont., owing to the death of his mother.

"It's the only sensible thing to do," Mayor Harrison told the council.

The total is made up of $115,000 in school bonds, part of the 1950 School Loan By-Law, and $324,000 for street bonds, the remainder of the 1948 Street Improvement Loan By-Law.

$18,000 LOSS

The city stands to lose about $18,000 net on the transaction, par value on the bonds being $100.

The council had previously applied to the provincial department of municipal affairs for permission to raise the interest rates on the bonds from about 3½ to 5 per cent.

City comptroller Henry Watson told the meeting yesterday, however, that he had received word verbally from the Minister of Municipal Affairs, R. C. MacDonald that the cabinet was not in favor of the interest rate boost.

"Acceptance of this firm bid is the lesser of the two evils," he said. He indicated that the city would lose money either way.

NO FIRM BID

The city, up to this time, had received no firm bids on the bonds. The application for an interest rate increase was made in the hope that 5 per cent bonds would bring par bids.

At the same time, Mayor Harrison yesterday asked for council support in a plea to meet Education Minister W. T. Straith regarding another $907,000 in school bonds.

"We've got to cut down. We can't go on like this," he said. He indicated that school funds were being spent excessively at the expense of the taxpayers.

The council passed a resolution two weeks ago asking the school board to hold up on building until some method of selling the school bonds could be devised.

PLEBISCITE

It was suggested at the time that a plebiscite might be put to the people who approved the original loan, for permission to raise the interest rates on the $907,000 issue.

Mayor Harrison will probably meet the education minister next week.

"I want to thank you all for coming today on such short notice," the mayor told the council committee, "but this matter is vital. It can't wait."

Allies Refuse To Budge

MUNSAN, Korea, Jan. 5 (Saturday) (AP)—The Allies refused to budge today on supervision of a Korean armistice because, they said, that would "make arrangements for our own destruction."

In a formal statement, the United Nations Command declared that the supervision issue "is the heart of the armistice and the key to the future."

An Allied spokesman, Lieut. Walter J. Ellis, added: "In item three (agenda number for truce supervision) the point we are trying to make clear to the Communists is this.

"We did not come here to make arrangements for our own destruction. It is taking time to get this across to them, but eventually they will have to understand it and accept it."

New sessions at Panmunjom were slated for 11 a.m. today (6 p.m., P.S.T., Friday).

No agreement was reached Friday on either the issue of truce supervision or exchange of prisoners.

C.P.R.-C.N.R. Crash Kills Train Engineer

DRUMHELLER, Alta., Jan. 4 (CP).—A rear-end collision between a C.P.R. and C.N.R. freight at East Coulee, Alta., tonight resulted in the death of Calgary engineer Stanley F. Baxter, about 25. Baxter was killed when he leaped from the cab of his engine just before it plowed into the C.N.R. freight at the entrance to the East Coulee yards. The exact manner in which he was killed could not be learned immediately.

His fireman, Elly Yez of East Coulee, remained in the engine cab and suffered only a cut lip. Although sprayed with steam from the boiler, Yez was not even scalded. The accident occurred only half a mile from Yez's home.

Baxter, who was married only last spring, is survived by his widow, Betty, and his mother in Vancouver. He was working as relief engineer at Drumheller and was due to return to Calgary Saturday.

The C.P.R. train, engineered by Baxter, was pulling 12 coal-loaded cars into the East Coulee yards, about 15 miles east of Drumheller. Rounding the turn into the yards, the engineer and fireman saw the caboose of the C.N.R. freight ahead of them on the single line.

Objective Near For Smoke Fund

THE objective is being approached in The Colonist's efforts to supply 600,000 cigarettes for Canadian soldiers in Korea.

Objective of the fund is $3,000 and as of last night the total contributed was $2,624.58. But on hand is an additional $100 to be applied to the fund when the total reaches $2,900.

Donations are being accepted at The Colonist downtown office on Broad Street or the main office at Hillside and Douglas.

Canadian Jet Disappears

HALIFAX, Jan. 4 (CP)—Search and rescue officials reported here today that a jet fighter type aircraft from Chatham, N.B., has disappeared somewhere between Chatham and Fredericton on a routine training flight. Only one man, whose name was not released, was aboard the plane when it disappeared at dusk tonight.

Four British Centurion Tanks Blast Snipers' Hideout in Port of Suez

ISMAILIA, Egypt, Jan. 4 (Reuters).—Four giant British tanks, their 20-pounder guns blazing, were looked today on houses harboring Egyptian snipers in the canal port of Suez.

The Centurion tanks roared into action near a water filtration plant which had been harrassed by snipers for two days.

Their 30-calibre machine guns and heavy pieces killed two Egyptians and apparently silenced the sniping which last night wounded two British soldiers.

Earlier the British army sealed Suez off from the rest of Egypt. Vital oil supplies, lifeblood of Cairo and its 1,500,000 inhabitants, were cut off. A shortage of oil could cripple the city.

In isolated Suez, the situation was tense. British troops struck at gangs of trouble-making Egyptians roaming the streets.

A military spokesman admitted the situation was not "entirely under control."

At the spot where the tanks took over, Egyptian shooting crackled out early in the day when guerrilla rifle and machine-gun squads fired at railroad installations and the water plant. Soldiers returned the fire.

Two more Egyptians were killed in other gun battles. One was trying to dig up cables at the Suez garrison's miniature rifle range and British soldiers found a second dead on the canal road.

B.C. to Meet Defense Share

The provincial cabinet yesterday decided to pay 50 per cent of the costs of compensation to civil defense workers injured while on duty.

The federal government has offered to put up the other 50 per cent.

Provincial Secretary W. T. Straith announced the province will pay full compensation claims through the Workmen's Compensation Board, then will collect half the costs from Ottawa.

Mr. Straith said the agreement would last "only during the training period." If war breaks out, he said, the federal government will be expected to pay the full cost of compensation.

Butchery Benefits Bambinos

Sailor Sacrifices Beard for Milk

Believe it or not, these two pictures are of the same man. And because of the big difference between them, a number of children at the Solarium will be drinking more milk.

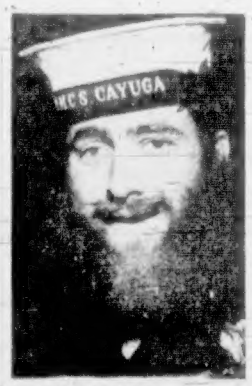

Jack with beard.

Sound strange? Well, here's the story.

Five days before last Christmas Petty Officer Jack Groves, of 1463 Bay Street, was flown home from the destroyer Cayuga, serving in the Korean war theatre. He surprised his wife Becky, and his two-year-old daughter Lynn, with his unexpected homecoming, and also with his big bushy beard.

He was home to get his discharge from the navy after 7½ years' service.

New Year's Eve, Jack and his wife were at a gay house party. The gayer the party became the more determined the merrymakers were to have Jack get rid of his chin foliage.

Finally they had their way, when Jack decided to let them hack off his beard. But there was an "angle"—everyone wishing to take part in the beard butchery had to make a contribution to Ed Farey's CKDA milk fund.

Result: Jack lost his beard, fast, and the milk fund was boosted by more than $9.

Beardless Jack with Lynn.

ALL ABOARD

By G. E. Mortimore

Motorcapers . . . In the war between large cars and small, I am on the small car side by necessity. I drive a small car.

Many drivers of big cars have bullying tendencies. They want to pass at all costs, so as to convince themselves that size means prestige, and justify the bulk that cost them so much more money. They want to pass a small car at all costs. Often enough, in school zone time, you'll see a big car whizz past a small one before the end of the zone.

This has happened to me more than once, in and out of school zones. Often as not, the big-car bumpkin who passes will then slow down to 20 and hug the middle of the road for the next five miles.

But the other day my sympathy was with the big-car driver. An aggressive midget tried to pass on a steep hill on an icy, snowy road. The big car in front of him deliberately moved over to block his way until it was safe to pass.

Of course you can't encourage drivers to take the law into their own hands. The highway would be a battlefield if all motorists of goodwill appointed themselves vigilantes and jockied road-hogs into the ditch. But I feel that in the driver's seat of that particular big car, I would have been tempted to do the same thing.

That's quite a concession for a small-car driver to make.

* * *

"Why don't they do it here?" department . . . Radio Station KSLM in Salem airs a Thursday evening program featuring the actual arrest of traffic offenders by highway officers. The radio audience hears the transcribed voices of both offenders and policemen.

The other night I caught the program part way through and heard the traffic hawks swoop down on a speeder, a drunken driver and a carefree citizen caught passing on a blind curve. We all listened as intently as we ever listened to a thriller.

"Could this be YOU?" is the title of the program. Under certain conditions, one feels, it could. That feeling, plus a common human desire to snoop into other people's troubles, accounts for the appeal of the program.

You hear the police close with their victim, accost him and give him a dressing-down. The offenders sound remarkably sheepish, and their alibis quite absurd. No doubt only watertight cases are chosen for broadcasting.

The cops naturally realize that their voices will go on the air, and they are ready with grim wisecracks. Sometimes they ham up the show a little.

Altogether, though, the program packs a big wallop as entertainment and as an accident-stopper. Why don't they do it here?

* * *

A Seattle radio station carries a program which is the exact reverse. It lets you hear a scout overtake motorists who set an example of safe driving. The best get big awards.

Embarrassing moments come if the four-star driver, unaware that he is being followed, forgets himself and commits a traffic offense.

Churchill Spends Ocean Trip Polishing Material for Talks

ABOARD THE QUEEN MARY, Jan. 4 (Reuters). — Winston Churchill today spent his last day at sea putting final touches to the heavy brief for his talks with President Truman.

A fast cutter will take him off the Queen Mary 18 miles out of New York Saturday morning and land him on Manhattan Island. A fast car flanked by motorcycle police will rush the prime minister to the nearest airfield for a trip to Washington in the presidential plane.

Mr. Truman is expected to meet him at Washington airport. The two then plan a day's cruising on the Potomac as a start to informal discussions. Formal talks are not scheduled until Monday.

The presidential plane will get Mr. Churchill to Washington about 11 a.m. E.S.T.

Mr. Churchill has kept to his desk in rough seas and smooth. By marooning himself on the liner away from distractions he has been able to achieve much more than would have been possible if he had attempted preparation in London and then flown the Atlantic.

His special radio was in touch with London and Washington until early today as he tidied up final details.

Because of the late start from Southampton, Mr. Churchill has changed his plans. He will stay in Washington beyond the original date of Jan. 8 and will go straight to Ottawa Jan. 11.

He will then return to Washington to address Congress Jan. 17, and fit in his trip to elder statesman Bernard Baruch and other New York friends at the end of the visit instead of between Jan. 8 and 11.

Mr. Churchill's talks with President Truman may resolve some key Anglo-American differences and shape critical relations of the two western powers with Russia.

The U.S. government from the President down prepared an enthusiastic welcome to Washington for the rugged old warrior who at 77 is making his first official visit to the U.S. capital since the Second World War.

SUCCESS LIKELY

American officials said they are convinced his over-all purpose is to try to tighten United States-British partnership in world affairs through closer understanding at the top. In this [illegible] he will be successful.

However, no one in Washington professed to know precisely what line Mr. Churchill will take on specific problems of Europe, Asia and the Middle East. The generalized list of discussion topics he sent Mr. Truman two weeks ago indicated only that he intends a sweeping review of world problems.

State Secretary Dean Acheson, asked today whether he was "prepared to plunge into a discussion of Mr. Churchill's visit," replied that the matter of what the President and the Prime Minister will talk about is one for them when they meet Saturday.

Girl Rallies After Daring Mercy Flight

VANCOUVER, Jan. 4 (CP). — Six-year-old Gloria Urdal is out of danger and has regained consciousness, hospital authorities reported today.

The girl was unconscious Thursday when she was flown from Squamish in one of the most daring mercy flights in the history of Vancouver airport.

Flying both ways through a blinding snow storm, pilot Ken Quest, 24, was forced to land his plane and taxi in the water near Point Atkinson on both legs of the two-hour trip.

Gloria is suffering from acute stomach flu complicated by diabetes.

SPECIAL OFFER

2 ONLY!

GURNEY FULL-SIZE CABINET GAS RANGES

With Automatic Control

Regular Price	264.50
Tax	7.94
	272.44
Special Trade-in Offer	72.44
	200.00
Down Payment	18.56

12 Monthly Payments of $16.00

* WE SELL * WE INSTALL * WE SERVICE

C. J. McDOWELL

Plumbing and Heating Ltd.

1000 DOUGLAS STREET PHONE EMPIRE 4138

Weather Forecast

January 5, 1952

(Government Forecast)

TODAY

Cloudy with scattered showers, slightly higher temperatures, winds southwest 30 m.p.h. Outlook for Sunday, cloudy.

RECORDED TEMPERATURES

High Friday 38
Low Friday 32

DOWNTOWN
(To 10.30 P.M.)

High 41
Low 30

Sunshine Friday—None
Precipitation Friday—.04 inch.

FORECAST TEMPERATURES

High today 40
Low today 35

SUNRISE AND SUNSET

Jan. 5—Sunrise	8.06	— Sunset	4.35
Jan. 6—Sunrise	8.06	— Sunset	4.36
Jan. 7—Sunrise	8.05	— Sunset	[illegible]
Jan. 8—Sunrise	8.05	— Sunset	4.38
Jan. 9—Sunrise	8.05	— Sunset	4.37
Jan. 10—Sunrise	8.04	— Sunset	4.39
Jan. 11—Sunrise	8.04	— Sunset	4.40
Jan. 12—Sunrise	8.03	— Sunset	4.41

TIDES AT VICTORIA

Jan.	Time H.M.	Ht. Ft.	Time H.M.	Ht. Ft.	Time H.M.	Ht. Ft.	Time H.M.	Ht. Ft.
5			5.11	9.8	17.01	4.7		
6			8.10	10.0	17.55	5.6		
7			9.56	10.2	18.30	[illegible]		
8			9.39	10.2	19.15	[illegible]		
9	5.37	10.0	6.47	9.9	9.57	10.2	10.40	2.1
10	6.04	10.0	7.42	9.9	10.33	10.2	20.33	1.9
11	6.32	9.9	8.24	9.8	11.13	10.[illegible]	[illegible]	1.9
12	6.56	9.8	9.03	9.6	11.52	10.0	21.29	2.0
13	7.17	9.6	7.41	9.5	12.29	9.[illegible]	[illegible]	2.3
14	7.30	9.7	10.[illegible]	9.1	13.08	9.[illegible]	[illegible]	2.7
15	7.41	9.[illegible]	[illegible]	8.[illegible]	13.48	8.8	23.04	3.3
16	7.42	9.[illegible]	12.07	7.9	14.30	8.[illegible]	23.33	4.1
17	7.34	9.1	13.08	[illegible]	16.14	[illegible]		

TIDES AT POINT ATKINSON

Jan.	Time H.M.	Ht. Ft.	Time H.M.	Ht. Ft.	Time H.M.	Ht. Ft.	Time H.M.	Ht. Ft.
5	0.35	11.8	2.57	9.[illegible]	11.32	11.8	19.25	4.8
6	2.25	12.3	6.38	11.[illegible]	12.07	14.3	19.57	3.9
7	3.38	13.6	8.04	12.1	12.42	14.0	20.42	3.2
8	4.38	14.4	9.18	12.5	23.16	13.7	21.31	2.7
9	5.40	15.0	10.22	12.6	13.53	13.5	[illegible]	2.4
10	6.14	15.5	11.10	12.5	14.32	13.3	22.32	2.3
11	6.45	15.7	11.54	12.2	15.15	13.0	23.07	2.3
12	7.12	15.7	12.33	11.8	16.04	12.7	23.42	2.5
13	7.35	15.6	13.16	11.3	16.51	12.4		
14	0.17	2.9	8.01	15.5	13.42	10.6	17.47	12.2
15	0.45	3.4	8.23	15.3	14.16	10.0	18.33	11.9
16	1.21	4.3	8.46	15.2	14.57	9.3	19.20	11.6
17	1.54	5.2	9.08	14.9	15.39	8.4	20.33	11.2

SAANICH INLET

To determine tides in Saanich Inlet areas: For higher high water, deduct 14 minutes; for lower low water, deduct 35 minutes; for half-tides (those other than highest and lowest), deduct 32 minutes.

COWICHAN BAY

To determine tides in Cowichan Bay area: For higher high water, deduct 18 minutes; for lower low water, deduct 35 minutes; for half-tides, deduct 21 minutes.

TEMPERATURES
(To 4.30 P.M.)

	Min.	Max.	Precipitation
[illegible]	6	19	.05
Montreal	10	23	.09
Toronto	—11	21	
Winnipeg	2	21	
Brandon	—6	16	—
[illegible]	1	10	—
[illegible]	—5	15	
Prince Albert	—19	14	
North Battleford	—1	10	
Medicine Hat	16	27	—
[illegible]	17	29	
[illegible]	8	22	
[illegible]	16	19	.32
[illegible]	29	37	.76
[illegible]	—3	8	Trace
Grand Forks	—16	13	.68
[illegible]	27	34	.12
[illegible]	19	32	.37
[illegible]	16	52	
Los Angeles	37	57	—
New York	28	38	—
[illegible]	4	18	—

Youth Rejoins Army, Brings Six Recruits

ST. LOUIS, Jan. 4 (AP). — The persuasive action of a young marine reduced the population of Dixon, Mo., from 741 to 734 today. Leonard F. Montague, joined up when he was 15 but was mustered out on a minority discharge. Now 17, he got back into the Marines yesterday and brought six of his home town buddies with him.

HEREFORD, Eng. (CP). — An artificial eye for a prize bull here has been made to order by an optical firm in Southbridge, Massachusetts.

Oak Bay Beach Hotel

For a special treat, try our Afternoon Tea or our Sunday Evening Dinner, followed by an hour of music in the lounge.

Reservations—E 4137

MARVENE SUDS

BILLOWY SUDS IN SECONDS

FOR DISHES, GLASSWARE, SILKS, WOOLLENS AND GENERAL CLEANING

Guaranteed By Good Housekeeping

1-lb. package, each 17¢
In case lots, 24 to a case, per case $3.50

Case Lots Delivered In Two-Mile Circle

CAPITAL SUPPLY COMPANY

SURPLUS CENTRE — CORMORANT — PANDORA — 1501 GOV'T. G-2713

SALE

Rebuilt HOOVER VACUUM CLEANERS

GUARANTEED FOR 12 MONTHS

$19.95

- Special price for this sale only.
- Phone calls received 24 hours per day.
- Our local representative demonstrates right in your own home.
- Special service for out-of-town customers.

Complete With Attachments

Manufactured by State

For Free Home Trial, Phone **B2231**

Or Write 850 Fort St. Victoria, B.C.

STATE

Vacuum Stores of Canada Ltd.

Or Write 373 Albert St. Nanaimo, B.C. Phone 2240

Getting It at Woodward's Is Your Best Guarantee

- FREE Under Cover Parking for customers at Empress Garage — 2 hours free with 1.00 purchase or over.

Woodward STORES (Victoria), LTD.

- No Substandards No Factory Rejects in Woodward's Advertising

January Clearance Sale

SALE OF LADIES' KNITTED SUITS 19.80

Fashionable, first-quality all-wool boucle suits . . . limited size and color range . . . drastically reduced in price for quick clearance. In wine, navy, grey, evergreen and lacquer rust. Sizes in the group 14, 16 and 18. Clearing at

CLEARANCE GROUP OF MEN'S TOPCOATS 24.95

Handsome, serviceable, all-purpose coats at a worthwhile saving! Tailored of quality English fabrics . . . styled with set in sleeves, notch lapel collar and slash pockets. Various colors, good selection of sizes. Early shopping is recommended for best selection.

Broadcloth Dress Shirts

Fully cut, finely tailored dress shirts . . . Choice of plain white and pastel colors. A few woven stripes in the group. Sizes 14 to 17 2.88

Pure Wool Argyle Socks

Masculine hose for men . . . thrift priced for January clearance. Handsome argyle patterns in predominant colors of yellow, wine, beige and grey. Sizes 10 to 13. Pair 1.89

Men's All-Wool Sweaters

Handsome, imported all-wool sweaters . . . versatile V-neck style. Plain shades of yellow, brown, blue and white. Priced low for quick clearance 3.98

All-Wool Sweater Jackets

Warm, rugged, comfortable jackets of pure wool . . . styled with button front, two pockets. Assorted colors in a good range of sizes. January Clearance 5.98

JANUARY SALE OF TOWELS

Bath Towels

Absorbent, fine quality towels . . . size, 22x22 inches. Choice of 3 colors . . . peach, green and red feather. Each 90c

Matching face towels, 28x16 inches 48c

Diced Edge Bath Towels

Plain colour towel, size 42x22 with diced edge in black and white squares. Plain colour body, pink, blue, pale green and daffodil. Each 1.15

Fine Bath Towels

Fine quality close-striped design white towels with coloured stripe of black, red or green. Sizes 22 by 42 inches. Each 98c

Finest Quality Bath Towels

Heavy, absorbent, closely woven towels . . . plain ground colors of green, yellow, blue and peach with decorated border. Size, 48x24 inches 1.89

Matching face towel, 28x16 inches 79c

Clearance Sale! Face Cloths

Buy several at this economical low price! Choice of two patterns . . . 7 different colors. Each 15c

GETTING IT AT WOODWARD'S IS YOUR BEST GUARANTEE!

Westinghouse Electric Blanket

Special—Only **$9.49** Puts It in Your Home

- Set the bedside control to the desired temperature . . . you'll be comfortably warm all night.
- Washed as easily as any woollen blanket.
- The temperature is automatically controlled — and is readily adjusted if so desired.

Woodward's offer a $10 trade-in allowance for any old toaster or other small appliance. This $10 to be part of your down payment. You then require only $9.49 cash for immediate delivery.

Double-bed size, 72x86, Westinghouse Electric Blanket	$56.75
Your trade-in, regardless of age or condition, valued at	10.00
CASH PRICE	46.75

You Pay Only Down Payment $9.49

De Luxe Snack Grill—Special

3 Appliances in 1

Interchangeable in Seconds

- For frying or grilling use grilling grids and midget pie moulds to fry eggs and bacon at the same time.
- Individual pie moulds for sealed dripless pies and sandwiches.
- The waffle grids will bake four delicious waffles at a time.

January Sale Special (Limited number) 14.95

Oil Heater—Special!

Cash Down Payment Only $15.73

Here is a seasonal money-saving offer!

- Heating capacity [illegible]
- Fuel control [illegible]
- Each heater is [illegible]

Famous-make oil heater 89.50
Trade in any old heater, oil, wood, electric or gas 15.00
Cash Price 74.50

Supplied complete with [illegible] draft regulator [illegible]

Cash Down Payment Only $15.73

Westinghouse T-V Offer

Cash Down Payment—Only **$80.88**

Your old radio taken as part of the down payment will be valued at least **$50.00** regardless of the age or condition.

DEMONSTRATIONS WITH PLEASURE

See these exclusive features:
- Single dial control with simplified picture control.
- Tru View, the finest picture quality.
- Tune in the picture—the sound is automatic—so true to life!

Factory list price	379.50
Less trade-in value of at least	50.00
Cash Price Only	329.50

Here's how your trade-in is valued:

Regular down payment	$130.88
Less, your trade-in, valued at least	50.00
You pay cash, only	80.88

CROSLEY De Luxe SHELVADOR

Only **$40.69** Down Payment

Our Final Shipment of these wonderful refrigerators has just arrived! Woodward's cleared the factory stock at an exceptional savings which is passed on to you!

$100 Allowed for your old ice box!

Factory list price	$409.75
Less your trade-in, regardless of age or condition	100.00
Cash Price	309.75

$40.69 Down Payment for Immediate Delivery

LIMITED QUANTITY PLEASE DON'T DELAY

DOUGLAS at COURTNEY

Store Hours: 9.30 a.m. to 5.30 p.m. Wed., 9.30 a.m. to 1 p.m.

B 7231

Getting It at Woodward's Is Your Best Guarantee

Fish Treaty Terms Told By Mayhew

OTTAWA, Jan. 4 (CP) — A Canada-United States-Japan commission for conservation of the north Pacific fisheries would be set up under a convention recently drafted by representatives of the three countries, Fisheries Minister Mayhew said today.

Mr. Mayhew said other provisions include guarantees that Japan would abstain from fishing halibut, salmon and herring off the coasts of Canada and the U.S., and that Canada and Japan would abstain from fishing salmon in the Bering Sea east of the 175th meridian of longitude.

The three-country fishery conference held in Tokyo in December did not sign the draft convention. It recommended to the three governments that the draft be accepted.

Mr. Mayhew said the proposed international commission would make recommendations to the three governments concerning conservation of fish stocks.

It would promote and co-ordinate scientific studies needed for conservation and recommend other measures. Besides the abstentions to which the Japanese and Canadian representatives agreed, it could recommend other abstentions. It could also recommend the ending of these.

The agreement of the Japanese representatives to recommend that their country refrain from fishing for three species off the north Canada-U.S. coast — giving up a legal right to fish on the high seas outside territorial waters — stemmed from the fact that Canada and the U.S. now regulate these fisheries in the interests of conservation.

A principle of the draft convention is that where countries have such conservation measures in progress, others countries that have not been fishing the waters will abstain from entering that fishery.

The Canadian-Japanese agreement not to fish the eastern area of the Bering Sea, Mr. Mayhew said, resulted from difficulties in determining the movement of salmon in that sea to the coasts of Asia and North America.

Korean to Study in Canada

Smiling, 19-year-old Pak Jong Yong, Korean high school graduate, will spend the next two years studying at a Canadian agricultural school, at the invitation of Defense Minister Brooke Claxton. Pak was a houseboy for Canadian correspondents in Korea, and his Canadian stay is being sponsored by a Canadian magazine.—(CP photo.)

Seven Van Doos Honored For Korean Hill Stand

KURE, Japan, Jan. 4 (CP).—Seven Canadians, all members of the Royal 22nd Regiment have been decorated in the field for their part in an action in late November, Brig. John M. Rockingham announced today.

The decorations included a Distinguished Service Order, two Distinguished Conduct Medals, and four mentions-in-dispatches.

Citations for the awards and details of the action were not immediately available.

The D.S.O. went to Major Real Liboiron, 33, of Ponteix, Sask., a Second World War veteran who was wounded in Europe. His wife, Mrs. Rose Liboiron, lives in Windsor, N.S.

Cpl. Leo Major, 30, of Montreal, who won the D.C.M. in Europe in 1945 while serving with the Regiment de la Chaudiere, was awarded a bar to his D.C.M. His mother lives in Montreal.

The other D.C.M. went to L. Cpl. Joseph Paul Andre Harvey, 27, of Baie St. Paul, Que., who also served in Europe during the Second World War. His mother, Mrs. Marie Louise Harvey, also lives at Baie St. Paul.

Mentioned in dispatches were [illegible] of Lacolle, Que.; Lieut. Walter George Joseph Nash, 23, of Ottawa; Cpl. Earl Istead Jr., 20, of Gatineau Point, Que.; and Cpl. Damer Prudhomme, 26, of Hull, Que.

Cpl. Prudhomme was wounded in action Dec. 12, and is still in hospital in Kure. Lieut. MacDuff also has been wounded in Korean action, suffering a slight wound last Nov. 24 which was not sufficient to keep him out of action.

Major Liboiron commanded D company of the Van Doos which, for five days, Nov. 22 to 26, fought thousands of Chinese to a standstill and held a barren Korean ridge-top vital to the United Nations.

Princes Run For Office In Election

BOMBAY, Jan. 4 (Reuters).—Controversy is raging in India on whether princes, shorn of most of their powers and privileges, should stand as candidates in the current national elections.

Even the princes themselves are not agreed on the point. The Jam Saheb of Nawanagar and the Maharaja of Bhavnagar believe Indian princes should not contest the elections. On the other hand, the Maharaja of Jodhpur, a candidate for parliament from Rajasthan, said princes in India "should glory in behaving like the common man."

Prime Minister Nehru recently clarified his attitude to the princes contesting the elections. He had no objection to their doing so, he said, in fact, eight or nine of them had been adopted as candidates in his Congress party. But he disapproved of attempts by some princes to use the elections to revive communal politics and encourage feudalism against the spirit of the constitution.

Truman's Plea to Union Averts U.S. Steel Strike

ATLANTIC CITY, Jan. 4 (CP) — Threat of a strike which would cripple the steel industry in the United States was averted today for a 45-day period starting next Monday.

United Steel Workers of America (CIO), meeting in emergency session here, bowed to President Truman's request to delay their industry-wide walkout until the government's wage stabilization board has had time to try to work out a settlement.

The action postpones danger of a stoppage in the country's vital steel production at least until Feb. 21.

Philip Murray, head of the steel workers, recommended the course in complying with Truman's plea that the U.S. cannot stand any halt in steel production now.

"In making this decision," Murray told the 2,400 cheering delegates, "we are doing so at the urgent behest of the president of the United States and in the national interest."

But, he added, "we are not, and we are never going to, forego our right to strike."

During the two-day meeting the steel workers sharply criticized the government for its handling of price control.

The steel workers want an average 18½-cent hourly wage increase, plus other concessions including a guaranteed annual wage and a union shop. They now earn about $1.93 an hour.

Steel industry leaders have refused to make any wage offer, contending that they can't afford an increase in pay unless they get higher prices for steel.

★ BE WARM
★ BE COZY
★ Have an oil-space heater delivered today. $10.00 allowance for your old heater.
MACDONALDS
712 YATES
E 1171

Big Winnipeg Store Advertises Price Cuts

WINNIPEG, Jan. 4 (CP). A Winnipeg department store today advertised big price reductions on a variety of goods, including nationally-advertised makes of electric ranges, washing machines and refrigerators.

The advertisement says the items are floor samples, and makes no reference to recent federal legislation prohibiting manufacturers from fixing the retail price of products.

The items are on sale tomorrow at one of the firm's two downtown stores.

The advertisement does not show the specific reductions but says cuts range up to 35 per cent. Stoves with automatic oven controls which normally sell for $199.50 to $399.50 are listed at $129.50 to $299.50.

It advertises savings of as much as $100 on automatic and wringer-type washing machine. A saving of $60 to $160 is claimed on "brand new floor sample" refrigerators.

Radio Says 300 Killed By China Earthquake

TOKYO, Jan. 4 (Reuters) Peiping Radio, heard here today, said a big earthquake in the southwestern China province of Yunnan, Dec. 21, killed 300 persons during a few seconds. The broadcast said more than 40,000 houses collapsed, making 120,000 persons homeless.

No Ceremony For Churchill

NEW YORK, Jan. 4 (AP).—Prime Minister Churchill will get an on-the-run reception from New York when he arrives. There will be no time for any ceremony. Churchill will be in New York only long enough to disembark from the liner Queen Mary to either a plane or a train for Washington.

SMALLER TYPE

Domesticated reindeer are generally much smaller animals than the wild type.

The Maricopa HOTEL
MESA, ARIZONA • Near Phoenix
"THE FRIENDLY HOTEL" IN THE VALLEY OF THE SUN
RIDING • GOLF
TENNIS • ALL SPORTS
Winter Home of the Chicago Cubs
For Reservations and Information Write Direct or Your Travel Agent

Oddities

WASHINGTON, Jan. 4 (CP). — It used to be that the price was the only thing to discourage people from buying mink coats.

Now United States mink farmers are worried that the recent Washington mink coat scandal will hurt their product by attaching an "unjust stigma" to it.

The mink coat scandal, which caught the fancy of columnists and comedians, came up during investigation of shady operations in the U.S. Internal Revenue Department and Reconstruction Finance Corporation.

There were suggestions that mink coats at wholesale prices had been the means used by some wealthy men to persuade tax officials to help them avoid tax prosecution, and by firms to get R.F.C. loans.

Associations representing mink farmers have appealed for help in offsetting the "false and damaging publicity" about mink coats.

GRAND RAPIDS, Mich., Jan. 4 (AP).—Exactly one year after reporting loss of his wallet containing $1,100, Michael Vogel called police with the good news that he had found it.

The wallet came to light in his mattress, he said. Police congratulated him.

But Vogel wasn't happy.

He explained he had lost another wallet, this time with $420.

Two Canadians Killed in Korea

OTTAWA, Jan. 4 (CP)—The Army today issued its 87th casualty list of the Korean war, reporting two men killed in action, one dead of wounds, one officer and two men wounded and two men injured in action. The last previous list was issued Dec. 27.

The list includes:

Killed In Action.

MacCormack, Joseph Daniel, L.Cpl., 2nd Battalion, Royal Canadian Regiment, Launching, P.E.I.; Steer, Donald Henry, L.Cpl., 2nd Battalion Royal Canadian Regiment, Cornwall, Ont.

Died of Wounds.

Smillie, John Fulton, Tpr., C Squadron, Lord Strathcona Horse (Royal Canadian), Milton, Ont.

Among the wounded was Hatfield, Herbert Archibald, Pte., 1st Battalion P.P.C.L.I., Ladner, B.C., whose wife, Mrs. Carolina S. M. Hatfield, live at 1147 Semlin Drive, Vancouver.

Dear Editor:

. . . the letters start. Then many readers of THE CHRISTIAN SCIENCE MONITOR tell the Editor how much they enjoy this daily world-wide newspaper, with such comments as:

"The Monitor is the most carefully edited newspaper in the U. S. . . ."
"Valuable aid in teaching . . ."
"News that is complete and fair . . ."
"The Monitor surely is a reader's necessity . . ."

You, too, will find the Monitor informative, with complete world news . . . and as necessary as your HOME TOWN paper.

Use this coupon for a Special Introductory subscription — 3 MONTHS FOR ONLY $3.

The Christian Science Monitor
One, Norway St., Boston 15, Mass., U.S.A.
Please send me an introductory subscription to The Christian Science Monitor 76 issues. I enclose $3.
(name)
(address)
(city) (zone) (state)
T29

It's On . . . !
ANNUAL CLEARANCE
$ALE
Suits, Topcoats, Sport Jackets, Gabardine Sport Shirts, Ladies' Blazers, etc., at terrific SAVINGS . . .
Les Palmer LIMITED
1115 DOUGLAS
The Smart Store for Men and Young Men

THANK YOU!
To our old and new Customers, we wish to thank you for your Business for the last Year and will at all times during the coming Year serve you promptly. Phone your order now for your Coal for the cold days ahead, prompt delivery. See our Budget Terms.

E 4611	G 4611
Diplomat Lump Coal	$16.00 per ton
Mountain Mix Oil-Treated Stoker Coal	$16.00 per ton
Red Deer Lump	$19.50 per ton
Red Deer Nut	$15.85 per ton
Tiger Briquettes	$20.00 per ton

Capital STOKER
NIGHT STOKER SERVICE G 2028
The Alberta (Victoria) Coal Co. Ltd.
607 Fort St.

what will YOU be doing one year from TODAY

You've planned to go ahead . . . you've thought about doing something that would advance you in your work, increase your income. The time to get started is now! Let I.C.S. Specialized Training give you the sound practical and technical knowledge that will enable you to realize a definite objective. Already thousands of Canadians are benefiting from these easy-to-study, personal-tuition courses. No cost for complete information—just mark and mail coupon.

INTERNATIONAL CORRESPONDENCE SCHOOLS CANADIAN, LIMITED
Dept. No. 1881-B, Montreal 25, Que.
Without cost or obligation, please send me full particulars about the course BEFORE which I have marked X:

Electrical Courses: Electrical Engineering; Operating Engineer; Maintenance Engineer; Power House Engineer; Light and Power Engineer; Lighting Technician; Ship Electrician; Electrical Drafting; Electrical Mechanic; Steam Electric Plant; Hydroelectric Plant
Aeronautical Courses: Aircraft and Engine Mechanics; Aircraft Drafting; Flight Engineer; Aeronautical Engineering; Reading Aircraft Blueprints; Weather Observing
Internal Combustion Power Courses: Diesel Engines; Gas Engines; Aircraft Engines; Diesel Electric; Marine Diesel
Chemical Courses: Chemical Engineering; Chemistry, Analytical; Chemistry, Industrial; Pulp and Paper Making; Food Plant Sanitation; Plastics; Unit Operations
Civil Engineering, Architectural and Mining Courses: Architecture; Plumbing; Architectural Drafting; Building Estimating; Civil Engineering; Contracting and Building; Highway Engineering; Structural Engineering; Concrete Engineering; Sanitary Engineering; Surveying and Mapping; Coal Mining; Metal Mining; Air Conditioning; Heating; Lumber Dealer
Railroad Courses: Locomotive Engineer; Diesel Locomotive Engineer; Air Brake; Car Inspector; Locomotive Machinist; Section Foreman; Bridge and Building Foreman
Communication Courses: Electronics; Radio General; FM and Television; Radio Operating; Radio Servicing; Practical Telephony; Telegraph Engineering
Mechanical Courses: Mechanical Engineering; Mechanical Drafting; Industrial Engineering; Industrial Instrumentation; Industrial Metallurgy; Machine Shop; Welding; Machine Shop Inspection; Foundry Work; Forging; Patternmaking; Toolmaking and Tool Designing; Boilermaking; Marine Pipefitting; Ship Fitting and Ship Drafting; Sheet Metal Work
Professional Engineering Courses: Civil Engineering; Electrical Engineering; Mechanical Engineering
Textile Courses: Textile Manufacturing; Textile Engineering; Loom Fixing; Rayon; Textile Designing; Textile Finishing and Dyeing; Textile Merchandising; Cotton; Wool
Automobile Courses: Auto Technician; Electric Technician; Engine Lubrication; Body Rebuilding and Refinishing
Operating Engineering: Steam Engineer; Power Plant Engineer; Combustion Engineer; Refrigeration Engineer; Marine Engineer
Business & Management: Accountancy; Advertising; Salesmanship; Bookkeeping; Business Administration; Supervision; Traffic Management; Industrial Supervision; Personnel-Labour Relations
Miscellaneous Courses: High School; Dressmaking; Foods and Cookery; Commercial Art; Canadian Business Law; French; English; Arithmetic; Sign and Show Card Lettering; Higher Mathematics
Petroleum Courses: Petroleum Production Engineering; Petroleum Technology; Oil Field Technology; Natural Gas Production; Petroleum Refining

Name ..... Age ..... Address .....
Employed by .....
DOMINION OF CANADA CHARTER—REGISTERED UNDER PROVINCIAL TRADE SCHOOL REGULATIONS

More January
DOLLAR STRETCHERS
WHAT A SALE! A month-long event full of TOP VALUES for every home! See our five floors of wonderful buys . . . enjoy the conveniences of our THREE BUDGET PLANS NOW!

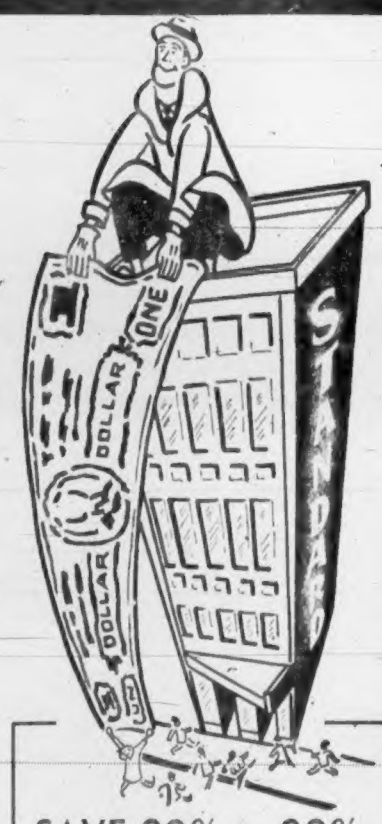

See these SECOND FLOOR Savings

CLEARANCE of TILEVIEN FLOOR TILE! Ideal for kitchen, bathroom or hallway. In grey, yellow, red and blue-mottle. Reg. 17½c per tile. JANUARY SALE SPECIAL.
12c Each

CUSHION COVERS made of colorful CRETONNES, PRINTS, PEBBLE CLOTHS, CREPES and DAMASKS. All ready to slip over your cushion. Here's a REAL JANUARY SPECIAL.
49c Each

CHROME EDGINGS . . . a stock clearance of mouldings. An example: ⅞-inch FACING MOULD, regular 26c foot for only 17c. See these CHROME EDGINGS, at
⅓ Off!

LOVELY DRAPES. 40 inches wide. They're ready to hang, in reliable quality colorful Pebble Cloths and Prints. See this grand JANUARY SPECIAL.
6.98 Pair

CONGOLEUM (Gold Seal) RUGS. A sale of discontinued patterns:

6.0x9.0	5.95
7.6x9.0	7.95
9.0x9.0	8.95
9.0x10.6	10.50
9.0x12.0	11.50
9.0x13.6	13.25
9.0x15.0	14.50

RAMBOW REMNANTS! A wonderful group of COLORFUL RAMBOW REMNANTS, both plain and mottled, in all the wanted shades. Pieces up to 15 feet long and 6 feet wide. Ideal for small rooms, halls, etc. See this 75.00. JANUARY CLEARANCE PRICE.
½ Price

LAMP VALUES
GROUP 1
Modern TABLE LAMPS. Reg. values up to 20.00. ONLY
6.98
GROUP 2
Smart TABLE LAMPS. Values up to 30.00. JANUARY SPECIAL ONLY
14.98
GROUP 3
Hand-painted European LAMPS. Values up to 65.00. SPECIAL
19.98

ODDS 'N' ENDS
LIMED OAK BOOKCASE. Here's a buy. Reg. 75.00. NOW ONLY
59.00
LIMED OAK CORNER STEP TABLE, slightly imperfect. Reg. 39.00. SPECIAL
29.50
LIMED OAK END TABLE. Reg. 25.50.
19.50
Fine MAHOGANY KIDNEY SHAPE KNEE HOLE DESK. Reg. 109.00. JANUARY SPECIAL.
89.00

SAVE 20% to 30%
★ on smart CHESTERFIELD SUITES. See our main floor selection!
SAVE $20 to $40
★ on modern BEDROOM SUITES . . . a grand display on our top floor!

VIEW STREET SPECIALS
In our View Street BASEMENT WAREHOUSE, downstairs in the Scollard Building, on View just up from Douglas.
5-PIECE CHROME SET in smart yellow. Reg. 133.00. Only 99.00
3-PIECE DAMASK CHESTERFIELD SECTIONAL SUITE. Reg. 395.00 295.00
USED COLEMAN OIL HEATER 39.00
USED FROST KING ICE BOX 14.95
7 CUBIC FT. RACINE REFRIGERATOR 249.00
DEMONSTRATOR MODEL GLADIRON 99.00

RIGHT THROUGH — YATES TO VIEW
Phone B 5111
Standard FURNITURE
DENNYS OF VICTORIA

1858 **The Daily Colonist** 1951

AN INDEPENDENT NEWSPAPER THE ORGAN OF NO CLIQUE OR PARTY

Published at 2631 Douglas Street, Victoria, B.C.

SETH HALTON, Publisher — SANDHAM GRAVES, Editor-in-Chief

Subscription Rates: Carrier delivery in city, $1.50; carrier delivery in country, $1.25. Mail rates: Canada, Great Britain and possessions, Yukon Territory, one month $1.25, three months $3.50, six months $6.00, one year $13.00; United States $1.25 per month; other foreign countries $2.00 per month.

SATURDAY, JANUARY 5, 1952

Station Peter Is Good Investment

UNOFFICIAL word that the Department of Transport may shortly round out Canada's weather station service on the Pacific by the addition of the third, and necessary, operating vessel to stand watch with the initial two converted frigates will be received with interest from San Francisco to Nome. Since the introduction of the service last year the practical help of Station Peter has made itself felt in all meteorological predictions on this coast. The officers and men of the first two weather ships, the C.G.S. Stonetown and the C.G.S. St. Catharines, know at first hand what the third ship will mean in improving the human conditions of this lonely watch, and therefore the ultimate value of the service.

Station Peter, at Lat. 50 North and Long. 145 West, is part of an international chain of weather-recording stations. Some 900 miles due west of Victoria and 730 miles southwest of Prince Rupert, it is an unmarked spot in the Pacific: the scene of mountainous seas and hard gales upon occasion, but important for its recording of the state of the wind and weather off the continental shelf. If Station Peter were withdrawn there would be an immediate gap in the chain. By reason of the reports sent by the weather ships relieving each other on duty there the meteorological charts of Canada have been vastly improved and made much more accurate. British Columbia has derived first-hand benefit, particularly with storm warnings in advance. Local weather in Victoria, while it may never be wholly prognosticated due to special conditions, has come to be much better understood.

It was the original intention when the weather ship service was commenced to place three ships with relieving watches on Station Peter. Two vessels have carried the burden of this duty for a considerable time. If the third ship can now be added it will complete the plan as laid down and announced by federal authorities a year ago. The converted frigates have given a fine performance on this work, and if the third vessel, the C.G.S. St. Stephen, is commissioned for the purpose it will be money well spent. Both on domestic and international grounds Canada should go through with this plan in full detail. The benefits have been proved.

The life of a Scoutmaster

The Packsack

OL GREGORY CLARK

FEW families in nature have a greater variety of size than the owls. There are owls no bigger than a baked potato, like the pygmy and the saw-whet. But the great grey owl has a wing spread of over five feet.

This is the time of year to see some of the most remarkable members of the family. Both the snowy owl and the great grey are visitors from the Arctic and sub-Arctic during the winter, and they come down and find our January very comfortable, whether in the Maritimes or British Columbia, and everything in between. The beautiful snowy owl is likely to be found perched on a fence post, haystack or even on a signboard within the city limits. The great grey sticks to the woods, like the other big owl most likely to be seen in bush, the great horned owl. The myth that owls cannot see in daylight is easily disproved by scaring one of them. It flies through the tangle in daylight as easily as any crow.

* * *

The way to find owls is to poke about quietly in a cedar or spruce swamp, watching on the snow under the trees for the curious grey "pellets", about the size of cigar butts, which are the regurgitated skin, bones and other less digestible parts of the mice the owls eat whole, or in lumberjack lumps.

Where you spot these "pellets", an owl is likely to be sitting a few feet above, close to the trunk, and looking extremely preoccupied.

One of the most attractive owls to find is the short-eared, about the size of a crow, of a particularly beautiful buff and ochre color, striped and blotched, and its strange, staggering, moth-like flight is most engaging to behold. In summer, it haunts marshes. In winter, you might see it hunting in daylight around suburban fields where mice abound, or near golf links. Finding an owl in an evergreen tree in winter has some of the aesthetic shock of finding an orchid in June.

Churchill and America

IT IS somewhat strange to read of the fears of Mr. Churchill expressed by some United States commentators on the eve of his arrival in Washington. Almost they seem apprehensive lest the British prime minister might prove too smart for President Truman and gain the better of the diplomatic exchanges to come.

The return of Mr. Churchill to power in Britain automatically meant a change in the liaison of both countries. The redoubtable Churchill is not Mr. Attlee; he holds strong views on every subject that occurs to him, and is well equipped to put Britain's case, none better, and come out of any conference with nothing less than an even break.

It is no secret that Mr. Churchill agrees that of necessity Britain must be the junior partner in Anglo-American association—only not too junior. He believes, and with right, that his country is as important to America as America is important to Britain. Even the United States cannot go it alone in the world conflict with Communist aggression, and needs as many friends as she can depend on.

This will be the basis of approach in the talks with President Truman. These will cover a wide range of subjects, but primarily it appears that Mr. Churchill's main purpose is to re-establish the close contact with American policies that was his during the war. Mr. Truman is not Mr. Roosevelt either, of course, and a different atmosphere obtains. The United States is now in the saddle of Allied affairs, with her colleague nations having been forced of late to follow on willy nilly.

The Churchill visit is likely to cause a fresh orientation of Anglo - American relationships. The doubters have no real reason for fear, however. The British prime minister, while John Bullish in his pride and faith of his own country, is one of America's best friends, and one whom in these parlous days that nation should be careful to cherish.

The Drinker and His Tax Bill

EVERY so often something crops up to remind the drinkers of this country of the heavy toll they pay for their pleasure to the federal and provincial treasuries. One such reminder occurred during the hearing of a case in the police court here this week when evidence was adduced from a liquor board official to show that a bottle of rum selling for $4.89 to the public actually is worth about 67 cents in bond. The other $4.21 is for dominion and provincial taxes. (The provincial government describes its cut as "liquor profits," which is merely a euphemism). An illustration like that does more to impress on purchasers of liquor store wares the size of the dominion and provincial rake off than do any annual statements of government revenue.

It is always good for any group of taxpayers to know how much they are contributing to the upkeep of governments. It is also good in this instance that the non-drinkers of Canada should know the extent to which they are assisted indirectly by those who patronize the liquor stores. There is always much lamenting over Canada's annual liquor bill, which last year amounted to $642,000,000. Yet it is only fair to point out that only the smaller part of that sum was spent on liquor as such. The lion's share found its way into the coffers of governments.

We most certainly do not say that Canada's enormous and steadily increasing expenditure on spirits, wine and beer is a good thing for the people or the country. Nevertheless it is a fact that taxes on liquor go with other government revenues to help pay for the cost of schools, pensions, family allowances, public works, and even the administration of justice. The tea and coffee drinkers can reflect on the fact that if it were not for the liquor trade the hand of the taxgatherer might fall much heavier on all of us.

Guarantee Of What?

By RAYMOND MOLEY

NEW YORK. The demand of the C.I.O. steel workers' union for a guaranteed annual wage has properly been described as "a plan to guarantee unemployment and to make unemployment permanent."

This guaranteed wage idea is a dream that has been haunting the minds of self-styled liberals for a generation. It now becomes a tool for the use of politicians. But it still cannot, when applied to an industry like steel, survive either the test of history or of simple economics.

Like so many of the aspirations of well-meaning people, this idea is hopelessly entangled in the muck of semantics. It is largely an exercise in word juggling. It does not mean what the words mean that are used to describe it. And the expression "guaranteed annual wage" means various things to various people.

* * *

A guaranteed wage plan may be voluntary or compulsory. Most of the plans in the past have been voluntary and at the outset partial and highly experimental. In almost all cases they have been hedged about with so many conditions and qualifications that they could hardly be called "guaranteed" or "annual" at all. Most such plans have ultimately been abandoned. And no industry even remotely resembling that of steelmaking has attempted a guarantee.

It is possible for the management of a company, in full and sympathetic cooperation with its employees, to attempt to plan its work so as to achieve a maximum of stability. In fact, that is what all intelligent managements try to do. This idea of a guaranteed annual wage is another case of confusing objectives with next steps. For when we try to reach the ultimate in the next step, we lose both the ultimate and the present.

* * *

The present demand of the steel union, like the one it made in 1944, is not really a demand for a guaranteed annual wage. It is a demand for a guarantee of payments every week for 32 hours of work. In almost every part of steel manufacturing it would be absurd to work parts of a week. People either work all week or not at all. When a mill is put into operation, it runs continuously. This demand for a minimum each week really amounts to a demand for full operation throughout every week of every year of the contract in every job in every mill in every company.

This is a risk that the industry cannot take, as can be shown by a consideration of the sources it has from which to pay people for working or for not working.

The following are figures for the United States Steel Corporation for the first nine months in 1951. They are in round numbers.

The corporation received $2,592,000,000 for what it sold. It paid out $2,458,000,000, which left a net of $134,000,000.

* * *

It is clear from this that if an annual wage is to be provided in the amount demanded by the union, a reserve will have to be set up out of the above items. If the entire income item should be used and the millions of stockholders should be denied any return, the amount provided could not guarantee against even a moderate drop in orders. That contingency cannot therefore adequately be provided against by any of the items listed above, except the employment item or the products and services item. If these are reduced, employment must be cut.

No such industry can possibly make such a guarantee except on the basis of a minimum estimate of orders. And that would mean cancelling out tens of thousands of jobs. It is a perfect prescription for unemployment.

Gerald Waring

Reports From Ottawa

LAST May 18 a veteran bush pilot, John Bourassa, lifted his light, ski-equipped plane from the frozen runway at Bathurst Inlet and headed for a mine about 150 miles northeast of Yellowknife, N.W.T.

Five days later Yellowknife Airways, owners of the plane, notified the R. C. A. F. search and rescue organization that Bourassa had not arrived at his destination. But subsequent aerial search was fruitless.

Then, on August 31, a U.S.A.F. aircraft taking part in another search sighted a plane on the shore of a lake. A wireless call brought a float plane to the scene, which put down and found Bourassa's aircraft slightly damaged. A ground party tried to pick up the trail Bourassa had left months earlier when he turned his back on his useless plane and started to hike out to civilization. But the trail quickly petered out in the rough muskeg country.

* * *

When or how John Bourassa died may never be known. But he may not have died in vain, for with his case and those of the many other intrepid northern pilots in mind, officials of the federal department of transport brought new safety regulations into effect this week.

The most important one is that requiring all civilian pilots flying into the north to file flight plans with federal transport authorities before taking off. This will give the latter a record of the time a plane leaves, its destination and itinerary, the amount of fuel it carries, and other vital information.

Then, if the plane isn't reported in after the flying time which would exhaust its fuel supply, they have definite information on which to base a search. In addition, the amount of survival equipment which must be carried has been increased, and after July 1, planes flying into the north must also be equipped with either two-way wireless or an emergency transmitter for distress signals.

It isn't certain Bourassa would have been saved had these new regulations been in effect last year, but it's extremely likely—particularly if his aircraft had been wireless-equipped.

* * *

The R.C.A.F.'s search and rescue organization, which is spending nearly $4,000,000 this year, has often been handicapped because it wasn't advised immediately a plane was missing, or because no one knew what route the missing pilot had planned to fly.

At best, this resulted in much needless effort and public expense. At worst, it meant death for the missing fliers.

It's such a logical precaution, to advise the authorities where you're going when you fly into the north, and to carry emergency equipment and wireless, that it's surprising these regulations weren't promulgated long ago.

However, it wasn't until recently that the department of transport's air services branch had sufficient personnel and communications facilities at northern airfields to enable it to inaugurate a regular check of all aircraft movements. Such an operation costs money, and was decided on only after demand for it grew during the postwar years.

But with these aids for airmen—close government check on aircraft movements in the north, plus a rescue organization standing by to go to the assistance of unreported aircraft—henceforth there should be fewer John Bourassas lost in the bush.

Japan Makes Come-Back

By RICHARD HUGHES, From Tokyo

JAPAN'S giant shipbuilding industry, comparatively unscathed by wartime bombing, is steadily returning to normal prewar production, and is moving openly to challenge British supremacy.

Japan ranks third among the shipbuilding nations of the world, with 347,000 gross tons under construction at the end of last year. Britain led easily, with 2,000,000 tons under construction, and France was second, with 450,000 tons; but Japan continues to bridge the gap, and is ruthlessly reducing building costs and organizing government subsidies to cut the price of steel.

So far, Japan's shipbuilding costs, at $175 a ton, are higher than the British at $125 to $140, though lower than the American cost, $200.

* * *

Japanese productive efficiency has fallen back, and steel costs, in particular, are high, because of the need for importing dearer coal and iron ore from the United States instead of from Red China. This latter disparity may be removed, if, as is expected, trade between Red China and Japan is partly resumed after the ratification of the peace treaty gives Japan full national sovereignty.

The rationalization council estimates that the price differential caused by the longer haul of dearer coal and ore from the United States is no less than $28,000,000 a year. If this difference, as the council recently recommended, is met by a governmental subsidy, the price of rolled steel may be reduced by 30 per cent and the cost of ship construction cut by $30 a ton.

* * *

Japan's shipbuilders also are plagued by big financial difficulties, but despite these disadvantages, Japan's foreign orders for shipping are increasing steadily. British shipyards are jammed with domestic orders, so Japan can deliver far more swiftly. Japanese skill and thoroughness in shipbuilding remain very high, and strict supervision is maintained to insure that quality standards are not lowered.

Large oil tankers are under construction at Japanese shipyards for Liberia, Panama, the United States, and Norway, and an order has just been received for some 26,000-ton tankers from the Standard Oil Company. The Japanese confidently expect increased orders from the United States as American costs continue to soar.

Excluding this factor of shipbuilding competition, however, it is abundantly clear that the Japanese foresee the ultimate re-creation of a new merchant marine at least as big as the prewar fleet of 6,000,000 gross tons.

(N.A.N.A.-Kemsley)

The Shaw Wills

(From The Winnipeg Free Press)

NOT since Herbert Spencer, the rationalist, bequeathed his estate to the perpetuation of the English system of money (pounds, shillings and pence) have such quixotic wills been made as those of Bernard Shaw and his wife. Shaw has left an estate of close to $1,000,000 to promote "a new phonetic alphabet for the English language."

Lady Astor, one of his closest friends, recently said that as late as ten days before Shaw's death she did her utmost to persuade him to change his will. She told him it was a "ridiculous" thing to do. However Shaw persisted and apparently there is no way the will can be broken.

Mrs. Shaw's will is just as quixotic as her husband's. She has left $263,200 to be spent in improving the manners of the Irish people, and in teaching them "self-control, elocution, deportment, the arts of personal contact and social intercourse."

There will be many coarse jests here although, in truth, the Irish are the most charming of all people. But common sense to the contrary, the money is to be spent according to Mrs. Shaw's wishes. An attempt in British courts to break the will on the ground of invalidity has failed. In upholding the will, the judge observed that he would not care to speculate on how the people of Ireland will respond to treatment. Obviously this is an observation of extreme moderation.

Meantime, while the fortune of Shaw and his wife will go in will-o-wisp efforts to change the alphabet, and improve the manners of Ireland, admirers throughout the world are being asked to subscribe to a fund (the objective is $700,000) to subsidize performances of the plays as well as to help produce the works of young playwrights.

Readers' Forum

Letters to the editor on any topic of genuine interest are welcome if they are brief, accurate and fair. No letter will be inserted in whole or in part, except over the signature and address of the writer. Unsolicited correspondence cannot be returned.

MRS. ELIZABETH MASON

Sir,—Many people will miss a slight figure in black, Mrs. Elizabeth Mason, a little lady who literally walked from one end of Victoria to the other, day after day, visiting the hospitals, nursing homes, shut-ins; thus taking cheer and happiness into many lives, giving of herself which is greater than any material gift. Few people have such a record, and with her passing I know she will hear the words, "Well done, thou good and faithful servant."

DOROTHY ABRAHAM.

1125 Faithful Street, Victoria, B.C.

COOKING CAULIFLOWER

Sir,—During the winter months we are glad to have cauliflower as a fresh vegetable in our diet, especially on the Pacific Coast where climatic conditions are favorable to its growth and make it possible to leave plants in the field for a longer period of time, to be marketed in prime condition instead of being stored in warehouses. For this reason it frequently forms part of a home diet.

I wish to convey a warning to housewives, and all those responsible for the preparation of food for human consumption, about serving cauliflower which (as it not infrequently does) turns pink while being cooked.

This change of color reveals visible evidence of a chemical of a nature and volume detrimental to human health. It should not be eaten. Instead a sample should be sent to the public health department for analysis. Place as much cauliflower and the water in which it was cooked in a quart sealer and send it to that department.

The accuracy of the analysis will be more positive if similar proportions of each are sent. For example, 50 per cent of solid to 50 per cent of liquid. Also as a safeguard and for subsequent testing the vegetable should be cooked alone and without salt until it is completely cooked, and it is known whether or not it retains its natural white color. If natural color is retained, salt as desired may be added to the water and again brought to the boil for a moment or two. If it turns pink add no salt to the sample sent for analysis.

The harmful effect on humans if such cauliflower is eaten is more serious if cooked in a pressure cooker, as the physical structure of the vegetable is more thoroughly broken down and steam more thoroughly permeates the entire mass with the poison present.

The characteristic formation of cauliflower and its tender surface make it particularly susceptible to impregnation by foreign elements, and in excessive quantity. It is similar to a sponge which, though its tissues actually absorb no water, their natural formation comprises an absorbent body with ability to absorb and retain a large amount of fluid.

J. BULLIVANT.

1547 Yale Street, Victoria, B.C.

PEACE AND GOOD WILL

Sir,—It gave me great pleasure on Christmas morning to read your front page story by Bob Considine, "And This Shall Be a Sign Unto You."

Thank you for this reminder that Christmas means more than just presents from Santa, and turkey, and making merry. These things are good, too, but above all and first of all, we need peace and good will. Not just peace in our hearts, not just peace for ourselves, but peace on earth, all over the earth; and good will not just to those nearest and dearest to us, but good will to all mankind. This was the message from Christ, whose birthday we celebrate so merrily.

NOVENA SEVERSON.

1485 Fort Street, Victoria, B.C.

Fun, Fact and Fiction

"They alarm us, these physicists who feel themselves on the verge of discovering what holds the universe together. They remind us too vividly of the butter-fingered recruit who pulled the pin out of the grenade.

* * *

"Exciting things are always happening to my friend Walter," a whimsical St. Louis journalist reported recently. "The other day he was sending a suit to the cleaners when he felt in the pocket of the coat and discovered $100 in bills."

"Gosh!" rejoined an excited listener. "That was quite an experience!"

"Yes it was," the newspaperman agreed, "and do you know, not one of them was receipted!"

* * *

We live and learn: In a demand by Minneapolis city fathers that professional wrestling rules be enforced, it is brought out that pro wrestling has rules.

With the Classics

After Battle

When the first larks began to soar,
They left him wounded there;
Pity unlatched the sun-lit door,
And smoothed his clotted hair.

But when the larks were still, before
The mist began to rise,
'Twas Love that latched the star-lit door,
And closed his dreamless eyes.

—DUNCAN CAMPBELL SCOTT.

City Churches Mark Universal Week of Prayer

This Sunday marks the beginning of the Universal Week of Prayer.

A city wide prayer rally, at which all city churches will be represented, will be held at the Salvation Army Citadel on Wednesday, Jan. 9, at 8 p.m.

Rev. J. G. Brown will be the speaker at the rally and Dean G. R. Calvert will participate in the service.

Special prayer services will be held in all city churches during the week, and special reference will be made to the prayer week at the Sunday morning services at most churches.

Rev. S. V. H. Redman, secretary of the Victoria Ministerial Association, is asking for a full attendance from worshippers of all churches to make the rally the biggest of it's kind ever held in this city.

Anglican

CHRIST CHURCH CATHEDRAL

Holy Communion will be celebrated at 8 a.m. The dean will be the preacher at the 11 a.m. service when Choral Eucharist will be sung. At 7.30 p.m. an Epiphany Carol service will be held.

JAMES BAY HALL

... brated at 10 a.m.

ST. MARY'S, OAK BAY

Holy Communion will be celebrated at 8.30 a.m. and noon. Matins and sermon will be at 11 a.m. and Evensong at 7 p.m. The rector will preach at both services. Senior Sunday school will meet at 9.45 a.m. and pre-primary, primary and juniors at 11 a.m.

St. Mary's, Metchosin — Holy Communion, 11 a.m., Rev. Victor Halward.

Holy Trinity, Sooke — Evening Prayer, 3 p.m. Rev. Victor Halward.

Brentwood College Memorial Chapel — Morning prayer, 10.30 a.m., Rev. Norman A. Lowe.

St. Michael's, Royal Oak—Holy Communion, 8 and 11 a.m., Rev. N. J. Godkin.

Good Shepherd, Prospect Lake—Holy Communion, 9 a.m., Evensong, 3 p.m., Rev. N. J. Godkin.

St. Matthias — Holy Communion, 8 a.m.; Choral Eucharist, 11 a.m.; Evensong, 7.30 p.m., Rev. ...

St. Alban's—Holy Communion, 8 a.m.; Church school, 10 a.m.; Matins, 11 a.m.; Evensong, 7.30 p.m., Rev. W. E. Greenhalgh.

St. Mark's, Cloverdale — Holy Communion, 8 a.m.; Church school, 10 a.m.; Choral Eucharist, 11 a.m.; Evensong, 7 p.m., Rev. Canon R. Willis.

St. Savior's, Victoria West — Holy Communion, 8 a.m.; Choral Communion and address, 11 a.m.; children's and beginners' church, 11 a.m.; Evensong, 7.30 p.m., Rev. Douglas Kendell.

Good Hope Mission—Holy Communion, 11 a.m., Rev. J. A. Partridge.

St. Paul's, Esquimalt — Holy Communion, 8 a.m.; Junior church, 10 a.m. Sunday school, 11 a.m.; Choral Eucharist, 11 a.m., Rev. J. A. Roberts.

St. Luke's, Cedar Hill — Holy Communion, 8 a.m.; Matins, 11 a.m.; Evensong, 7.30 p.m., Rev. Canon F. Pike.

St. George the Martyr, Cadboro Bay — Holy Communion, 8 a.m.; Sunday school, 11 a.m.; Choral Eucharist and sermon, 11 a.m.; Evensong and sermon, 7.30 p.m., Rev. William Hills.

St. David's-by-the-Sea, Cordova Bay—Morning prayer and Holy Communion, 11 a.m.; Sunday school, 10 a.m., Rev. C. B. Price.

St. Martin's in the Fields—Holy Communion, 8 a.m.; Church school, 10 a.m.; Matins, 11.15 a.m.; Evensong, 7 p.m., Rev. S. J. Wickens.

View Royal Community Hall—Matins, 10 a.m.; church school, 11.15 a.m.; Rev. S. J. Wickens.

St. John's, Colwood — Holy Communion, 11 a.m.; Sunday school, 9.45 a.m.; Rev. H. J. Jones.

St. Matthew's, Langford—Holy Communion, 8 a.m.; Sunday school, 11 a.m.; Evensong, 7 p.m.; Rev. H. J. Jones.

St. Stephen's, Mount Newton—Holy Communion, 11.30 a.m., Sunday school, 10.30 a.m.; Rev. C. L. Lomas.

St. Mary's, Saanichton — Matins, 10 a.m.; Sunday school, 11.15 a.m.; Rev. C. L. Lomas.

Holy Trinity, Patricia Bay—Litany and Holy Eucharist, 11 a.m.; Rev. R. Melville.

St. Andrew's, Sidney — Holy Communion, 8 a.m.; Evensong, 7.30 p.m.; Rev. R. Melville.

St. Augustine's, Deep Cove—Holy Communion, 9.30 a.m.; Rev. R. Melville.

United

FAIRFIELD

Sacrament of the Lord's Supper will be administered at both services. At the evening service at 7.30 p.m. the minister will take as his subject "Witnesses Unto Christ."

FIRST UNITED

Rev. Douglas B. Carr will preach at the morning service at 11 a.m. He has chosen as his subject, "Thy Kingdom Come." The Sacrament of Baptism will be administered at the morning service. In the evening the minister, Rev. Moir A. J. Waters, will preach on "The Redemption of Influence."

METROPOLITAN

The regular services of worship will be conducted by the minister, Rev. A. E. Whitehouse, D.D. "A Stream in the Desert" will be the theme of the morning sermon and "Tempting Providence" will be the subject for the evening.

CENTENNIAL

Rev. W. R. Ashford has chosen for his morning subject at the 11 a.m. service, "Ring in the New." At the evening service at 7.30 he will preach on the topic, "Where Are We Going?"

OAK BAY

The spirit of the new year will be observed on Sunday when Dr. W. W. McPherson will speak in the morning on "The Open Door." For the subject of his evening sermon he has chosen "The God of Jacob." Senior and junior Sunday school meets at 9.45 a.m. and the beginners and primary at 11 a.m.

Baptist

EMMANUEL

The pastor, Rev. J. E. Smith, will speak at the morning service on the topic, "Man Must Belong." At the evening service Rev. G. A. Reynolds will speak on "A Minister's Prayer for the Church."

CENTRAL

Dr. J. B. Rowell will preach at both the morning and evening services. At the 11 a.m. service his subject will be "Shew Me Thy Glory," and at the evening service at 7.30 his topic will be "Alleluia: For the Lord God Omnipotent Reigneth." Sunday school meets at 9.45 a.m.

FIRST BAPTIST

The morning service will be broadcast over CKDA, when the Rev. J. C. A. Barton will preach. His topic will be "Not Knowing Whither." There will be Communion at the close of the service ... at the evening service and has chosen as his subject "Bon Voyage."

Presbyterian

ST. ANDREW'S

Services on Sunday will be conducted by the minister, Rev. J. L. W. McLean. For the subject fo his morning sermon he has chosen "The Shaping of the New Year." At the evening service the minister will preach on "The World to Come."

Lutheran

GRACE

For the theme of his sermon at the 11 a.m. service, Rev. Ernst H. Nygaard has taken "The Christ-Child Crowned," from Matthew ii, 13-23. Sunday school will 2:13-23. Sunday school will meet at 9.45 a.m. and the Luther League at 7.30 p.m.

Other Denominations

CHRISTIAN SCIENCE

Strict obedience to God's laws is a requisite for well-being, happiness and salvation. This topic will be brought out in the lesson-sermon entitled "God" in all Churches of Christ, Scientist next Sunday.

OPEN DOOR SPIRITUALIST

Lyceum, 11 a.m. Song service, 7.15 p.m. Evening worship, 7.30 p.m. Trance and address by Rev. H. Moore. Messages to follow.

VICTORIA TRUTH CENTRE

Rev. Emma M. Smiley will speak at both the morning and evening services. In the morning she will address the congregation on "Glass Houses." At the evening service her topic will be "Your Magic Wand."

Rough Weather Slows Liner

SOUTHAMPTON, England, Jan. 4 (Reuters).—The liner Queen Elizabeth arrived here today from New York 13 hours late because of Atlantic storms. Crew members said the crossing was "not at all bad for this time of year."

German Publisher Back in Business

BERLIN, Jan. 4 (Reuters).—A West German court has returned Ullsteins, Germany's biggest prewar publishing house, to its former owners ousted by the Nazis in 1934. The court handed back the company to Rudolf Ullstein, only survivor of five brothers who once ran the business. He said he fled to Britain in 1939 and remained there until 1949.

There are no forests in Greenland, but a dwarf willow and birch are found in certain areas.

Dr. Leonard C. Marsh Next Extension Lecturer

Dr. Leonard C. Marsh, associate professor of the School of Social Work, University of British Columbia, is next week's University Extension Association lecturer.

Dr. Marsh, a distinguished scholar and researcher, will speak on "Town Planning Ideals and Realities."

His wide experience in this field includes a demonstration survey of housing and community replanning, including the economic and social costs of substandard housing in Vancouver, a survey of U.B.C. student residences; a community planning survey for a rehousing project on the North Shore Indian reservation; and his work on the 1949-50 survey of housing needs for the City of Vancouver.

Dr. Marsh was born in England. His degrees include a BSc. from the London School of Economics, London University, and an M.A. and a Ph.D. from McGill University.

He was director of social research at McGill from 1930 to 1931 and research adviser to the federal government's committee on reconstruction from 1941 to 1944. For two years he served with the United Nations Relief and Rehabilitation Administration then as senior editorial officer for the information division.

Dr. Marsh will speak in the Victoria College-Normal School auditorium at 8.15 p.m. Monday. The lecture will be open to the public.

First Deepsea Ship This Year Here

First deepsea vessel calling here this year was Ss. Pioneer, of Panamanian registry. She left Ogden Point docks yesterday with lumber for Glasgow. Owned by Goulandris Bros. of London, Eng., freighter was formerly Canadian vessel Seaboard Pioneer.—(Colonist photo by Bud Kinsman.)

Victoria Loads Total Of 230 Deepsea Ships

MARINE AND TRAVEL NEWS

A total of 230 deepsea ships visited Ogden Point docks during 1951. They were here from practically all countries of the world, and 165 of them were here to load Vancouver Island lumber.

The 1951 arrivals at the city's deepsea docks were 23 less than 1950, and local shipping authorities claim the reduced shipping business was a direct result of the long drought which gripped British Columbia last summer.

In addition to lumber-hungry tramp ships, a number of combination passenger and freight ships visited Ogden Point docks.

The new year is starting out in fine style as far as shipping at Ogden Point is concerned. Shipping agent Ken Briggs of King Bros. Ltd., reports approximately 20 freighters are scheduled to reach the docksite before January has ended.

Business for the year will depend to a large extent on the lumber market.

Japanese Steel Coming

One thousand tons of Japanese steel are due to reach Victoria shipyards late next month. The shipment will be evenly divided between Victoria Machinery Depot and Yarrows Ltd.

Use of Japan-produced steel is not new for V.M.D. Over the past two months the yard had used some 262 tons on various domestic structural steel jobs.

The steel arrives in sheets, plates, bars and various structural shapes.

"The Japanese steel is of high quality, but we have to pay 20 to 25 per cent more for it than we do for the Canadian product," said T. A. Kennedy, V.M.D. purchasing agent.

All steel produced in both Canada and the United States is tightly controlled and distributed on a quota basis.

"We are assured of enough Canadian steel for the navy ships, through government top priority, but we are desperately short of steel for our many and varied domestic jobs," said an official at Yarrows Ltd.

The steel picture will get worse before it's better, says Mr. Kennedy. Canada has placed a request for 600,000 tons of United States steel for the first quarter of this year, but the American national production authority has reduced that order to 415,000 tons.

"Canadian mills will be turning out more and more steel each year," Mr. Kennedy added, "but as the output increases, so does the need."

* * *

A large portion of the fish-handling area at the Outer Wharf plant of B.C. Packers Ltd. is to be remodeled to allow for increased production and greater efficiency in the packaging of fillets.

Here yesterday to make a survey of the premises and draw up preliminary plans for the project was a special four-man committee from company headquarters in Vancouver. They are: Chairman K. F. Fraser, manager of the Imperial Cannery; Dr. C. R. Elsey, head of the company's research department, and engineers A. P. Chapman and E. Paulson. The party returned to Vancouver yesterday afternoon.

* * *

Gordon Barrie, veteran of the Federal Fisheries Department service, will return to Tofino today after spending several weeks in Victoria visiting many old friends on and about the city's waterfront. Mr. Barrie was formerly the federal fisheries inspector for this area.

CHURCH NOTICES

SOCIETY OF FRIENDS

Society of Friends (Quaker) 1831 Fern Street, off Fort. Sunday meeting for worship, 11 a.m. Visitors are welcome.

UNITED CHURCH

VICTORIA WEST — (Corner Raynor and Fullerton) Sunday school, 9.45 a.m. Service, 11 a.m. James Bay (corner Menzies and Michigan) Sunday school, 11 a.m. Service, 7.30 p.m. Minister, Rev. S. V. H. Redman. G 7435.

CHRISTADELPHIAN

Christadelphian, Royal Bank Hall, corner of Fort and Cook Street. Sunday morning, 11 o'clock.

Christadelphian Central, Orange Hall, 725 Courtney Street. Morning meeting, 11 o'clock. Lecture, 7.30 p.m.

LATTER DAY SAINTS

The Church of Jesus Christ of Latter Day Saints, 604 Kings Road. Sunday school, 10 a.m., evening service, 7.30 o'clock. Phone B 1565. Everybody welcome.

CHURCH OF CHRIST

Church of Christ, 1820 Fernwood Road. Sunday service, 10.15 a.m. Bible Study; 11 a.m., Breaking of Bread, followed by preaching, 7.30 p.m. Evening Service. Bible Study, Wednesday evening, 7.30 p.m. G 4486.

CHURCH OF THE NAZARENE

Church of the Nazarene, Hillside and Graham. Sunday school, 10 a.m., morning worship, 11 o'clock, evangelistic service, 7.30 p.m. Pastor M. Westmacott. B 6524.

LUTHERAN

Hope Lutheran Church (Mo. Synod). "A Church of the Lutheran Hour," Princess Avenue and Chambers St. (off Cook St.). Sunday school at 10 a.m. Divine service at 11 a.m. Rev. L. H. Gierach, pastor.

GOSPEL HALLS

ROSS BAY HALL, COR MAY AND JOSEPH Sts. 11 a.m., Breaking of Bread and worship; 3 p.m., Sunday school; 7.30 p.m. Gospel by Mr. Albert Morning from West Vancouver. Wednesday, 8 p.m. Bible study. Friday, 8 p.m. Mr. C. O. Bowen will give an account of his work in the Yukon with colored pictures. 7 p.m. special children's meeting, colored pictures and choruses by Mr. Bowen.

VICTORIA GOSPEL HALL, 835 PANDORA Avenue. 11 a.m. Worship and Breaking of Bread; 9.30 a.m. Sunday School; 7.30 p.m. Gospel Service, speaker Mr. Robert Wilding of Scotland. 8 p.m. Tuesday and 8 p.m. Thursday, speaker Mr. Wilding.

OAKLANDS GOSPEL HALL, corner Hillside and Cedar Hill Roads.

Sunday

10.00 a.m.—Sunday school and Bible classes.

11.30 a.m.—Worship and Breaking of Bread.

7.30 p.m.—Gospel service. Speaker Mr. G. Foggin.

Tuesday

7.00 p.m.—Children's meeting.

Thursday

2.30 p.m.—Women's Gospel meeting.

8.00 p.m.—Missionary meeting. Speaker at both services Mr. Charles Bone.

SPIRITUALIST

FIRST UNITED SPIRITUALIST CHURCH, K. of P. Hall, 723 Cormorant Street, Sunday, 7.30 p.m., guest speaker Rev. Elsie Mimm will speak on "Friendship" to follow flower messages and clairvoyance, soloist, Mrs. L. McDonald.

ANGLICAN

ANGLICAN—ST. JOHN'S, COLWOOD — Holy Communion, 11 a.m. Sunday school 9.45 a.m. Vicar, The Rev. Hywel J. Jones.

ANGLICAN — ST. MATTHEW'S, LANGford. Holy Communion, 8 a.m. Sunday school, 11 a.m. Evensong, 7 p.m. Vicar, The Rev. Hywel J. Jones.

CHURCH OF OUR LORD
Reformed Episcopal
Humboldt and Blanshard Streets
Rev. J. G. Brown, M.A., D.D.
11 a.m.—Holy Communion and Sermon
Sunday School also at 11 a.m.
7.30 p.m.—Evensong and Sermon

Christadelphian
ORANGE HALL, 725 Courtney Street
Public Lecture 7.30 p.m.
Subject
"WHO STANDS FOR CHRIST?"
Morning Meeting 11 o'Clock
Sunday School, 9.45 a.m.

Anglican Services

Christ Church Cathedral
The Very Rev. G. R. Calvert, Dean and Rector
The Rev. J. J. van der Leest, Assistant
THE EPIPHANY
Holy Communion, 8 a.m.
Holy Communion, James Bay Hall, Niagara Street, 10 a.m.
Choral Eucharist, 11 a.m. Preacher: The Dean
The Epiphany Carol Service 7.30 p.m.

ST. JOHN'S
Quadra near Pandora
8 a.m.—Holy Communion
11.00 A.M.
Morning Service and Communion
"THE MESSAGE OF EPIPHANY"
Canon Dunnes
7.15 p.m.—Organ Prelude: Frederick Chubb, B.A., Mus.Bac., F.T.C.O.
7.30 P.M.
"REFLECTIONS ON DR. CLIFFE'S MISSION"
(by a Hospital Chaplain)
CANON JULL

St. Mary's Church
Elgin Road, Oak Bay
Holy Communion, 8.30 a.m. and 12 noon
Matins and Sermon, 11 a.m.
Evensong and Sermon, 7 p.m.
The Rector will preach at both services
Sunday School, Senior, 9.45 a.m.
Pre-Primary, Primary and Juniors 11 a.m.
Thursday
Holy Communion, 10.30 a.m.

S. George the Martyr
CADBORO BAY
Rev. William Hills, B.A., L.Th.
EPIPHANY
8.00 a.m.—Holy Communion
11.00 a.m.—Sunday School
11.00 a.m.—CHORAL EUCHARIST AND SERMON
"CATHOLIC AND PROTESTANT"
Preacher: The Vicar
7.30 p.m.—EVENSONG AND SERMON
Preacher: The Vicar

St. Barnabas' Church
Cook and Caledonia
THE EPIPHANY
8 a.m.—Holy Communion
11 a.m.—Procession and Sung Mass
7 p.m.—Evensong
DAILY
Holy Communion at 7.30, except Wednesday at 8, Friday at 9.30
Rector—REV. E. G. MUNN

FIRST UNITED CHURCH
Corner Quadra St. and Balmoral Rd.
Victoria, B.C.
Rev. Moir A. J. Waters, B.A., B.D., Minister
Rev. Douglas B. Carr, B.A., B.D., Assistant Minister
Directors of Music
Mr. and Mrs. J. Roberts Wood
11.00 A.M.
"Thy Kingdom Come"
Rev. Douglas B. Carr
7.30 P.M.
"The Redemption of Influence"
Rev. Moir A. J. Waters
Sunday School, Intermediate and Senior departments, 9.50 a.m.
Juniors, Beginners, Primary, Nursery departments (3-11), 11 a.m.
This church is fitted with hearing aids
ALL ARE WELCOME

Metropolitan UNITED CHURCH
Corner Pandora Ave. and Quadra St.
Minister
Rev. A. E. Whitehouse, B.D., D.D.
Organist and Choirmaster
Edgar Holloway, L.R.S.M., A.T.C.M.
11.00 A.M.
"A Stream in a Desert"
Soloist: Mr. Stanley Martin
7.30 P.M.
"Tempting Providence"
Soloists
Mrs. H. C. Birel   Mrs. R. Craven
Preacher: Dr. A. E. Whitehouse at both services
9.45 a.m.—Church School, Intermediate and Senior
11 a.m.—Church School, Juniors, Beginners, Primary, Nursery
WE WELCOME VISITORS

Centennial United Church
Gorge Road, near Government Street
Minister: Rev. W. Ray Ashford, B.A.
Director of Music
G. E. Bower, L.R.A.M., A.R.C.M.
Organist: Hilda King, L.R.S.M., A.T.C.M.
11.00 a.m.—"RING IN THE NEW"
Soloist: Mrs. A. Sheard
7.30 p.m.—"WHERE ARE WE GOING?"
ALL ARE WELCOME
11.00 a.m.—Sunday School and Nursery

Fairfield United Church
Five Points   Pastor: Rev. W. Allan
Organist: Charles Palmer, A.R.C.O.
9.45—Sunday School
11.00 a.m.—Sacrament of Lord's Supper
Welcome to New Members
Soloist: Ian Willox
7.30 p.m.—"Witnesses Unto Christ"
Sacrament of Lord's Supper
Soloist: Mrs. M. Dillabaugh

OAK BAY UNITED CHURCH
Mitchell and Granite
Minister: W. W. McPherson, M.A., D.Th.
Director of Music: T. T. Beresford
11.00 a.m.—"THE OPEN DOOR"
7.30 p.m.—"THE GOD OF JACOB"
Sunday School
11.00 a.m.—Beginners and Primary
9.45 a.m.—Juniors and Seniors

ESQUIMALT UNITED CHURCH
Lyall and Admirals Road
Minister: Rev. F. R. G. Dredge, M.A.
9.45 a.m.—Church School
11.00 a.m.—Sacrament of Lord's Supper
"THE GOOD SHEPHERD"
All Are Cordially Welcome

Victoria Prayer Group
(UNDENOMINATIONAL)
HEALING STUDIES
Wednesday, Jan. 9, Cathedral Memorial Hall, 3 p.m. Open to All

Grace Lutheran Church
BLANSHARD AND QUEENS
Pastor: Rev. Ernst H. Nygaard
11.00 a.m.—"The Christ-Child Crowned" Matt. 2:13-23
Anthem: "Prayer of Thanksgiving" (Kremser)
Sunday School—9.45 a.m.
Luther League—7.30 p.m.

ST. ANDREW'S PRESBYTERIAN CHURCH
DOWNTOWN—DOUGLAS ST., AT BROUGHTON
Minister: Rev. J. L. W. McLean, M.A.
11.00 a.m. "The Shaping of the New Year"
7.30 p.m. "The World to Come."
C. O. Warren, L.R.S.M., A.T.C.M.—Organist and Choirmaster
WE WELCOME VISITORS

FIRST BAPTIST CHURCH
QUADRA AT MASON   REV. G. R. EASTER, B.A., B.Th., PASTOR
Mr. Oliver R. Stout, Organist and Choir Director
Church Schools: 9.45 and 11 a.m.
Morning Worship 11 a.m. — "Not Knowing Whither"
(Broadcast Over CKDA)
Rev. J. C. A. Barton
Soloist: Mrs. J. C. Hilton
(Communion)
Evening Worship 7.30 p.m. — "Bon Voyage"
Rev. J. E. Smith
Soloist: Mr. J. Dinsmore
THE CHURCH WHERE EVERYONE SINGS
World Day of Prayer Service in the Salvation Army Citadel Wednesday, January 9, at 8 p.m.

CENTRAL BAPTIST
We Preach Christ Crucified, Risen and Coming Again
Pandora Avenue   J. B. ROWELL, Pastor
Sunday School and Bible Classes at 9.45 a.m.
11.00 A.M.—"SHEW ME THY GLORY"
7.30 p.m.—Great Heights in Handel's "MESSIAH"
"ALLELUIA: FOR THE LORD GOD OMNIPOTENT REIGNETH"
The Pastor's Teacher Training Class, Tuesday, at 8 p.m.

EMMANUEL BAPTIST CHURCH
Fernwood and Gladstone
Pastor: Rev. James E. Smith, B.A., B.D.
11 a.m.—"MAN MUST BELONG"
7.30 p.m.—"A MINISTER'S PRAYER FOR THE CHURCH"
Rev. G. A. Reynolds
Week of Prayer: Monday, Belmont; Tuesday, Emmanuel

WORLD'S EVANGELICAL ALLIANCE
"UNIVERSAL WEEK OF PRAYER"
SUNDAY, JAN. 6 TO SATURDAY, JAN. 12, 1952
Meetings will be held (D.V.) from 3 to 4 p.m. each day in the
Y.W.C.A., BLANSHARD ST.
Christians of all denominations are cordially invited to attend and unite in prayer and thanksgiving.
SPECIAL SPEAKER—SUNDAY AFTERNOON
REV. R. J. GOULD, for many years representative of the B. & F.B. Society, Hankow, China

YOUTH FOR CHRIST RALLY
TONIGHT AT 8 — EVANGELISTIC AUDITORIUM, Pandora and Blanshard
Featuring the talented singer and speaker RON HALL
Marion, Joy and Val sing and play.
★ Wally Crabb, Accordion   ★ Ken Beaumont, Song Leader

EVANGELISTIC TEMPLE
1415 BLANSHARD STREET
Revival Service beginning Sunday, continuing to January 20
Sunday Services 11 a.m. and 7.30 p.m.   Week Nights 8 p.m.
With Evangelists Grace Roberts and Muriel Crelin
COME AND BRING YOUR FRIENDS
ALL WELCOME   PASTOR, R. A. DAWSON

Kingdom Ministry (British-Israel)
LEADER: MR. A. A. FRYER   PIANIST: MISS ETHEL JAMES
SPEAKER: MR. G. A. GUTHRIE
"I THE LORD HATH SPOKEN IT"
Sunday, 7.30 p.m.   NEWSTEAD HALL   734 Fort St.

VICTORIA TRUTH CENTRE
Church of the Healing Word
MINISTER: REV. EMMA M. SMILEY
11 a.m.—"GLASS HOUSES"
11 a.m.—CHILDREN'S CHURCH OF THE GOLDEN KEY
7.30 p.m.—"YOUR MAGIC WAND"
Tuesday, 3 p.m.—SPECIAL HEALING SERVICE
Wednesday, 8 p.m.—"HUMAN RELATIONS"
1201 FORT STREET

THE SALVATION ARMY
CITADEL CORPS — 757 PANDORA
Sat., 8 p.m.—Praise Meeting
SUNDAY
11.00 a.m. "MAN'S WORTH"
Speaker: Mrs. Captain Ratcliffe
7.30 p.m. "BACK TO GOD"
Speaker: Captain Ratcliffe

GLAD TIDINGS TABERNACLE
832 NORTH PARK ST.
(Pentecostal)
Sunday School at 9.45 a.m. (Classes for all ages.)
Communion Service at 11 a.m.
Gospel Preaching at 7.30 p.m.
Rev. P. S. Jones ministering
"THE FRIENDLY CHURCH" with an unadulterated Gospel Message
You can be sure of a Welcome

British-Israel World Federation (Canada)
INCORPORATED
Victoria Branch: 1119 Quadra Street — Phone G 7611
Tuesday, January 8, at 8 p.m.
NEWSTEAD HALL, 734 FORT STREET
PRAYER. PRAISE. THANKSGIVING
(The Right Way to Start the New Year)
Tune in CJOR (600) at 11.45 p.m. every Sunday for broadcast by Rev. E. J. Springett

THE CHRISTIAN BUSINESS MEN'S COMMITTEE
Present the Motion Picture
"The Heathen Rage"
on
SUNDAY, JANUARY 6
3 P.M.—YORK THEATRE, 1000 Block, Gov't St.
9 P.M.—CENTRAL BAPTIST CHURCH, Pandora Ave.

A CALL TO PRAYER
(The Universal Week of Prayer)
January 6 - January 13
(Inclusive)
The following churches are co-operating in meetings for Prayer in their respective districts. Consult your local church for date and time.

Centennial United Church	James Bay United Church
Gorge Presbyterian Church	The Church of Our Lord (Reformed Episcopal)
Erskine Presbyterian Church	Oak Bay United Church
Douglas Street Baptist Church	Belmont Avenue United Church
St. Mark's Anglican Church	Emmanuel Baptist Church
Wilkinson Road United Church	Fairfield United Church
Garden City United Church	Victoria West United Church
Metropolitan United Church	First Baptist Church
First United Church	The Salvation Army
St. Andrew's Presbyterian Church	St. Aidan's United Church

City-Wide Rally of All Churches in the Salvation Army Citadel on Wednesday Night, January 9, at 8 o'Clock
Speaker—REV. DR. J. G. BROWN, M.A.
Minister of the Church of Our Lord
THE VICTORIA MINISTERIAL ASSOCIATION
REV. J. C. A. BARTON, President
REV. S. V. H. REDMAN, Secretary

FREE METHODIST
1650 COOK STREET
Rev. J. Campbell — E 1539
9.45 a.m.—Sunday School Hour
11.00 a.m.—Morning Worship
7.30 p.m.—Evangelistic Rally
Thursday, 7.45 p.m.—Prayer Service
IT'S YOUR FRIENDLY CHURCH

ALLIANCE
YATES ST. AT COOK
R. F. MERRILL
9.45 a.m.—Sunday School
11.00 A.M.
BIBLE EXPOSITION
THE LORD'S SUPPER
7.30 P.M.
EVANGELISTIC RALLY
Tues., 8 p.m.—Prayer Meeting

First Church of Christ, Scientist
CHAMBERS ST. and PANDORA AVE.
A Branch of The Mother Church, The First Church of Christ, Scientist, in Boston, Massachusetts
SUNDAY SERVICES
11 A.M. and 8.00 P.M.
Subject:
"GOD"
SUNDAY SCHOOL
11 A.M.
TESTIMONIAL MEETING
Wednesday, 8 P.M.
FREE PUBLIC READING ROOM and LENDING LIBRARY
622 Yates Street
ALL ARE WELCOME
Christian Science programs are radiocast over KJR, 950 kc., every Saturday at 5.45 p.m., and over CJOR, 600 kc., every Sunday at 9.45 a.m.
"The Monitor Views the News" Over KGO, 810 kc., every Tuesday at 9.45 p.m.

Great New Year Attraction!
PLAZA
SUNDAY, JAN. 6
7.30 P.M.

COMMUNISM OR CATHOLICISM?
Which Will Gain World Control?
Amazing Revelations From Bible Prophecy!
Hear
GRAHAM JOYCE
The Irish Evangelist
Clear convincing evidence that will astound all.
Future World Slavery Foretold!
See the Film:
"DANIEL"
Joysingers Choir
Leader, Madam Trussel
Community Singing 7.15 P.M.
A Great New Year Program!
Astonishing True Predictions!
Film, Choir, Etc.
All for your delight and guidance. It pays to know. So bring your friends and neighbors. Don't miss this tremendous exposure!
Questions Answered.
ALL FREE
at the
PLAZA THEATRE

Stock Quotations

Canadian Industrials

Abitibi com	18	18¼
Do pfd	25	25¼
Acadia Atlantic	6	6½
Do A	17	17½
Do pfd	88	89
Agnew Srps	9½	10
Algoma Steel	52½	53
Aluminium	107¼	108
Do pfd	23½	25
Anglo Nfld	12½	12¾
Argus Corp	11½	14
Do pfd	83	87
Asbestos Corp	21¾	24½
Do B	40½	17
Atlas Steel	23½	23¾
Bathurst A	51	52½
Do B	31	33
Beatty Bros	9½	
Bell Telephone	38¾	39
Blue Ribbon	22½	23
Bldg Cdg A	16½	17
Do B	12	
Brazilian Trac	11¼	11
BA Oil	21¾	22
BC Elc 4¾ pfd	77	79
Do 4½% pfd	90	91
BC Frst Prod	7½	8
BC Pkrs A	18½	18¾
Do B	17	18½
BC Power A	32¼	33
Do B	6	6½
Brown Co	14½	14½
Do 1st pfd	108	109
Do 2nd pfd	51	51½
Bru Mills A	18	18½
Do B	9	10
Bldg Products	33	35
Britn Steel	20¼	20½
Burns & Co		53
Do B	31½	34
Brd Dyds A	8	8½
C & D Sugar	19½	19¾
Can Cement	76	77½
Do pfd	26	27
Can Iron Fdy	18½	20
Can Malting	48	50
Can Nor Pwr	9½	10
Can Pkrs A	34	35
Do B	29	30½
Can Prmnt	48½	50
Can Steamship	52	55
Do pfd	45½	47
Can W & C A	165	180
Do B	84	88
Can Breweries	19½	19¾
Can Bronze	38	
Do pfd	100	
Can Canners	32	32½
Can Car & Fy	15½	16½
Do A	16½	17
Can Celanese	47½	48½
Do $1.75 pfd	35	36½
Do $1.00 pfd		21½
Can D & D		51
Can. G Elec	385	414
Can G Invest	24¼	25
Can Indus	41	41½
Can Loco	30½	31
Can Oil	24½	25
CPR	33¼	33½
Can Vickers	17½	17¾
Can W Lumbr	10½	10¾
C Westinghse	75	82
Chatco Steel	7	8½
Do pfd	6½	7
Cockshutt P	17½	18¼
Com Alcohol	6½	6¾
Do pfd	8	9
Cons M & S	155	156
Con Paper	36½	37¼
Cons Gas	143	
Cons Glass	22	23
Corbys A	11¾	12
Cos. Imperial	26	28
Craig Bit	5¼	5½
D Leather A	16½	16½
Do B	7	7½
Distillers Srag	25¾	25¾
Dom Bridge	74	75½
Dom F & S	13½	14
Do pfd	97	98½
Dom Glass	67	68
D Magnesium	11¼	12
Dom S & C B	19	19¾
Dom Stores		
Dom. T & C	43½	43¾
Do pfd	19	19½
Dom Textile	12	12½
Dom Woollens	7½	7¾
Donahue Bros	38½	40
Donnacona P	17½	
Dryden Paper	40	45
Eddy Paper A	23½	25
Electrolux	14	14¼
Estabrooks pf		20
Fam Players	16¾	17½
Fanny Farmer	24½	25
Fed Grain	13½	13½
Fleet Mfg	175	200
Ford Can A	51½	52
Fraser Co	50½	50¾
Do pfd	101	102½
Gat Power	17½	17¾
Do 5% pfd	97½	98
G Steel Wares	25½	26½
Do pfd		99
Goodyear Tire	94	
Do pfd	47	48
Gt. Paper	20¼	20¾
Do A pfd	49¾	50½
GW Coal A	8½	9
G Lime & Alk	30	30½
C I P $7.65 ofered		
Hamilton B	15½	16
Hamilton C	24	27
Harding C	8½	8¾
Hayes Steel	31	32
Hinde Dauche	27½	29
Howard Smith	21½	24
Imp Oil	28½	30½
Imp Tobacco	10	10½
Do 4% pfd		22½
Indust Accept	35½	36
Inter Bronze	8½	10
Do pfd	20½	21
Inter Metals A	41¾	42
Inter Nickel	43	43½
Inter Paper	49¾	50
Inter Pete	24½	24¾
Inter Util	26	26½
Kelvinator		14½
Labatts	17¾	18½
Lake of Woods	32	33
Lang	13	14½
Laura Secord	13	14½
Loblaw A	31	31¼
Do B	32½	32½
McMillan A	25½	26
Do B	25½	25½
Mailman C	14	14½
Maple Leaf M	8½	8¾
Massey Harris	12½	13
McColl Front	43½	44
Do pfd	89	93½
Mercury Mills	245	275
Milton Brick	160	185
M O Paper	27½	27¾
Robt Mitchell	30½	32
Molson's A	22½	23½
Do B	22½	23½
Monarch Knit	16½	18
Montreal Loco	16½	17
Moore Corp	26½	27
Nat Brew	16½	17½
Nat Drug	8	8¾
Do pfd	11½	12
Nat Grocers	13½	14¼
Nat Hosiery A		10
Do B	9	9½
Nat Steel Car	20	20½
Niagara W W	31	
Ogilvie Flour	24½	25½
Ontario Steel	85	86
Orange Crush	400	425
Page Hersey	65	66½
Penmans	55	58
Powell River	27½	28
Power Corp	30¾	30¼
Price Bros	32½	33½
Purity Flour	9	9½
Do pfd	51½	54
River Silk A		28½
Do B	10	15
Russel Indus	22	22½
St Law Corp	39½	39¾
Shawinigan A	38½	38½
Shea's Brew A	14	14½
Do B	28½	28½
Sick's Brew c	19½	20
Do VT	19	19½
Silver D A	9½	9½
Simpson's A	32	32½
Do B	28	28½
Slater Co	34½	35
Southam Co	17½	18
Standard Pav	13½	14
Do pfd	27½	28
Stedman		17½
S Brock A	7	7½
S of Cda com	34½	35
Do pfd	34½	35
Superior com	29	
Tamblyn	31½	32
Taylor P	7	7½
Do pfd	11½	11½
T T Tailors	23	23½
T Finance A	38	38
Union Gas	20½	21¼
United C A		28½
Do B	40	41
United Fuel A	52	54
United Steel	10½	11
Hiram W	51½	51¾
Westeel	20½	20¾
West Cda Brw	17	17½
Weston Groc	42	44
Do A	23	
George Weston	20	21½
Do pfd	90	90½
Win Electric	38	38½
York Knit	5½	5½
BANKS		
Montreal	29¼	
Dominion	29½	
Commerce	28¼	28¾
Toronto	40	40½
Nova Scotia	36½	37
Imperial	32½	32½
Royal	29½	29¾

Toronto Mines, Oils

OILS	Bid	Asked
Ajax	148	155
Anchor	22	25
Anglo Can	840	860
C & E	12½	13½
Calmont	156	164
Calvan	560	570
Can Southern	860	880
Can Atlantic	600	615
Central Leduc	260	265
Charter Oil	120	125
Commoil	330	350
Cmnwlth	365	380
Dalpe	53	57
Del Rio	190	195
Devn Leduc	220	225
Dome Explor	910	950
East Crest	22	25
Federated	840	850
Gridoil	10	11
Home Oil	17	17½
Jupiter	270	275
Kroy	170	175
Leduc Cons	46	48
Long Island	40	42
Mid-Continent	62	67
Model Oil	200	205
National Pete	286	290
New Brit Dn	265	270
Oil Selections	14	15
Okalta	365	375
Pacific Pete	10¼	10½
Pan Western	103	112
Rwir Picadilly	52	55
Royalite	16	16½
Roxana	20	22
Scurry	162	167
Security Fld	225	230
Selburn	345	360
Superior	142	147
Tower Pete	36	38
Trans Empire	440	445
Trend	42	45
United Oil	100	105
West Hmstd	195	200
MINES		
American YK	51	54
Anzeon	56	59
Cassiar	375	380
Fenimore	86	90
Akaitcho	110	120
Anacon	300	315
Ascot Metals	290	300
Aubelle	9	10
Aumaque	21	24
Aunor	310	320
Barnat	110	115
Barymin	80	85
Base Metals	51	55
Beycourt	81	86
Bobjo	15	17
Bralorne	600	610
Brouian	142	148
Buffalo Addsn	10	12
Buffalo Anke	130	140
Bulolo	740	770
Campbell RL	430	450
Can Malartic	56	60
Castle Treth	217	245
Central Pat	68	75
Chem Resrch	120	125
Chesterville	30	35
Cl Silver	81	86
C Willans	160	165
Colomac	3½	4¼
Conwest	390	400
Cons Beatty	18	21
Con Duquesne	30	35
Croinor	20	24
Discovery YK	40	44
Dome Mines	17	17¼
Donalda	46	50
East Malartic	66	182
East Sullivan	910	925
Elder	52	57
Eldona	21	24
Estella	230	235
Eureka	125	130
Falconbridge	12	12¼
Frobisher	385	400
G Yellowknife	10½	11
Gods Lake	38	39
G Manitou	690	700
Harricana	16	18
Hardrock	12	14
Hasaga	28	34
Hollinger	13	13½
Hosco	5	6
HB Mining	60½	62
Indian Lake	4	5
Inspiration	38	45
Joliet Quebec	44	47
Kirkland Lake	78	80
Kerr Addison	18	18¼
Labrador	910	925
Lake Dufault	80	85
Lake Osu	20	22
Lake Wasa	30	35
Lamaque	560	580
Lavalle	16	18
Lakeshore	12	12½
Leitch Gold	112	117
Little Lng Lac	76	80
Lingman Lake	20	22
Louvicourt	30	35
Lynx YK	13	14
McDonald	100	103
McIntyre	68	69¼
McKenzie RL	45	48
McLeod Ckshtt	290	300
Macassa	160	165
Markeno	150	155
Madsen RL	310	330
Mstc Gldfld	185	187
Mining Corp	16½	17
Moneta	30	35
Negus	65	75
New Calumet	200	210
New Dkan	140	145
New Jason	6	8
New Lund	130	135
Nipissing	200	220
Nisto	16	18
Noranda	83	83½
Normetals	500	510
O'Brien Gold	126	134
Osisko Lake	100	103
Pamour Porc	81	90
Paymaster	55	60
Perron Gold	77	80
Pickle Crow	170	175
Powell Rouyn	85	87
Preston	140	145
Que Manitou	285	300
Quemont	21	21½
San Antonio	255	265
Senator	20	22
Sheep Creek	165	170
Sherrit Grdn	430	440
Siganco	42	45
Sigma	700	750
Silver Miller	146	149
Silver Std	245	250
Steep Gold	66	70
Sladen Mlrtc	42	45
Starratt Olsen	57	60
Steeprock	700	710
Sullivan	330	345
Sylvanite	126	130
Teck Hughes	250	255
Toburn	28	30
Trans Cont R	56	60
Upper Can	180	185
Uld Keno Hill	12½	13
Ventures	15	15¼
Wait Amulet	12	12½
W Hargreaves	165	170
Yale L & Z	81	84
Yellowknife B	165	170
Yukeno	112	116
UNLISTED		
Amax	85	100
August Porc	10	15
Aurora	53	58
Beacon	14	18
Bi Ore	4	7
Can Superior	14½	15½
Central Man	8	11
Clear Pete	45	50
Comsk Keno	28	32
Captain	2	8
Empire	30	35
Gold U	50	70
Horne Fault	9	11
Husky Oil	8	9
Jet Oil	48	51
Kamloo	17	20
Lavalie	3	4
Lingnora	2	4
Lun Echo	6	10
Midland	17	20
Mindus	38	43
Mt Keno	50	
Nesbit Lab	140	150
Norbeau	70	90

Ordala	2	4
Paine	7	10
PENG	385	400
Radiore	35	41
Salmita	50	60
V Dufault	10	12
V Cons	20	25
Waisona	7	11
West Amulet	28	
Westlock	28	31
Yukeno	18	25

Vancouver Listed

OILS	Bid	Asked
Anaconda Oil	14½	[illegible]
A.P. Con	52	
Can. Atl Oil	610	
Brit. Pete		496
C. & E. Corp	12¼	13
Calmont	160	161
Calnorth	34	
Calvan Cons	565	580
Cent Leduc	260	268
Charter Oil	115	140
Commoil	315	350
Commonwel	350	406
Cont. Oil	110	
Dalhousie	36	
Decalta	39	48
Del Rio	195	198
Fed. Pete	800	860
Gen. Pete	810	830
Gen. Pete A	810	
Hargal Oil	12	13
High Sarcee		29
Home Oil		17½
McDoug. Seg.	26	29
Mercury	24	
Mill City	32	34
Model Oil	202	209
Okalta	365	
Pacific Pete	10½	
Red. Lease	35	38
Royal Can.	20¾	
Share Oil	14	17
S. Brad. Pete	8	10½
Spooner Oils	40	
Sunset Oils	45	50
Sup. Oils	142	145
Vanalta	63	65
Vulcan		105
York Oil	45½	47
MINES		
Amer. Stand.	28	36
Base Metals	52	54
Beaver		65
Bralorne	600	620
B. R. X. (1935)	4½	5
Canam Car.	6½	7½
Car. Gold	110	120
Congress	5	7
Cronin Babine	32	52
Estella	226	239
Giant Mascot	107	110
Golconda		23
Grandview	44	
Hangl	27	29
High Bells	82	83
Indian	21	25
Int. Prod. C	105	107
Island Mount	78	
Kool. Bele M	30	31
Kool. Belle	55	58
Mackeno	150	
Midhill Creek	49	52
P & Gold	5	
Pac. Nickel	41½	42
Pend Oreille	850	
Pioneer Gold	195	
Placer Devel.		
Premier Bor	34	35
Privateer	3	3½
Quat Copper	57	58
Red Hawk	6	6
Reeves McD	410	425
Reno Gold	3½	4
Sheep Creek	167	172
Silbak Prem	65	68
Silvan Cons	138	140
Silver Stand.	250	260
Silver Ridge	20½	21
Taylor Bridge	27½	
Utica	4	5
Vananda	20	20½
Van Roi	57	60
Wellington		
West. Expl	105	115
West. Uran	275	290
Yukeno	115	
INDUSTRIALS		
All. Dis	305	310
B.C. Forest P	7½	8½
B.C. Turf	40	45
Can. W. Lum.	10½	10¾
Cap. Estates	17	18
Coast Brew.	395	400
Inter. Brew.	450	500
H. R. Mac. A	25½	
H. R. Mac. B		25½
Neon Prods	15¼	
Pac. Coyle	95	
Powell River	27½	
West. Pap. A	10½	
West. Pap. B	8½	

Vancouver Unlisted

	Bid	Asked
Big Four S.I.	7	7½
Bluebird	17	20
Car. B. (new)	15	18
Hedley Amal.		1½
Hedley Mon.		2½
Hedley Yuni	4	6
Nat. Expl.	28	30
Rim Copper	20	25
Salmon		2½
Sandi Arah	10	
Sod V (new)		20
Taylor Wind.	1½	2
Twin "J"		2
Wesko		1
Whitewater	2½	
OILS		
Alliance	7½	8
Arrow	1½	2
Battle		2
Command	85	
McLeod		4½
Midland	15	16
United	101	105

New York Market

	Close
Allied Chemicals	72
American Can	118
American Tobacco	63½
American Smelter	47½
American T and T	156⅝
American G and E	66
Anaconda Copper	50
Atchison Topeka	78½
American Home Prod	34½
Atlantic Coast Line	77
B and O Railway	19½
Bethlehem Steel	51½
Columbia Gas	15¾
C P R	34½
C and O Railway	34½
Chrysler	70
Con Edison	33½
Corn Products	70⅝
Detroit Edison	23
Du Pont	91½
Delaware & Hudson	45
Eastman Kodak	46½
Erie Railroad	18½
General Foods	44½
General Electric	59¾
General Motors	51¾
Goodyear Tire	44
Great Northern pfd	51
Gulf Oil	54½
Hudson L and P	19½
Inter Harvester	35½
Inter Paper	49½
Inter T and T	17
Inter Nickel	42½
Johns-Manville	71½
Kennecott Copper	86
Loew's Theatre	18
National Distillers	32½
NY Central	18½
Norfolk Western	47
Northern Pacific	61½
Ohio Oil	55
Pac Gas Elc	34½
Penn Railway	18¼
Procter Gamble	67
Radio	24¼
Republic Steel	41¾
Schenley Distillers	32½
Standard Calif	50
Standard Oil NJ	75½
Sears Roebuck	56½
Simons	35
Southern Pacific	63
Sou Cal Edison	30⅝
Southern Railway	51½
Texas Corp	56
Union Carbide	64
Union Pacific	103½
United Aircraft	32½
US Steel	40½
Westinghouse Elec	40½
Woolworth	43⅝

Rail-Led Market Climb Falters in Late Trading

By AP and CP

Railroads pulled the New York stock market ahead Friday but faltered and fell back from their best near the close. The market as a whole made a comfortable advance, the fourth straight.

Most major divisions were steady to higher with air lines and rubbers alone showing backward tendencies.

Since the turn of the year the stock market has fulfilled its promise of a year-end rally. There has been a good reinvestment demand, although it has displayed high selectivity.

The Associated Press average of 60 stocks gained 30 cents at $99.60.

Volume expanded to 1,480,000 shares, compared with 1,220,000 shares Thursday.

Toronto stock market prices showed few changes toward the session's close.

Industrials opened slightly higher in continuation of Thursday's late upswing but lost most gains during the first hour. Western oils recovered early losses but golds and base metals made little headway.

Volume for the day was about 2,000,000 shares.

Retail stores led the market with a scattered list of fractional advances.

Securities remained in a mainly higher price path toward the close on the Montreal Stock Exchange and curb market.

Changes were mostly fractional although a few issues ranged to about a point in either direction.

Senior metals led the market with most other sections joining in.

Trading was fairly active and prices were mixed on the Vancouver Stock Exchange.

All prices showed a firm trend on the Winnipeg Grain Exchange as commercial demand improved.

Oats and barley received good support from shippers in connection with eastern feed requirements. Export demand also was in evidence in both grains. Offerings were light.

Flax uncovered further demand for seaboard houses. Rye followed the upward trend of the other grains.

Stock Quotations

By:

A. E. Ames & Co.
T. H. Burns & Co. Ltd.
Hagar Investments, Ltd.
H. A. Humber, Ltd.
Investment Dealers' Association
James Richardson & Sons

Closing Averages

Dow-Jones closing averages:

30 Industrials	271.03,	up	.65
20 Rails	83.69,	up	.68
15 Utilities	47.90,	up	.19
65 Stocks	98.60,	up	.42

Volume, 1,480,000.

Toronto averages:

Industrials	342.56,	up	.47
Golds	84.85,	up	.27
Base Metals	195.91,	up	.35
Western Oils	125.11,	up	.82

Sales, 2,275,000.

Montreal averages:

Industrials	229.80,	off	.60
Utilities	87.30,	up	.30
Golds	68.63,	up	.22
Pulp & Paper	801.51,	off	.25

Sales, 325,500.

Grain Prices

WINNIPEG

	Open	High	Low	Close	Pr. Cl.
Oats—					
May	93¼	93½	93⅛	93½	93½
July	89¼	91¼	89½	91¼	89¼
Oct	87½	88½	87¼	88⅝	86½
Barley—					
May	136	136⅝	135½	136½	135⅜
July	126½	127	126½	127	126
Oct	121	121½	120⅝	121	120½
Rye—					
May	211¼	215⅝	212¼	215¼	212
July	208½	210¼	207½	209½	207
Oct				139	191½
Flax—					
May	498	501¼	498	499½	498½
July	491	491½	490	490	487
Oct				465	465

CASH PRICES

Winnipeg cash grain—Oats No. 2 c.w. 86½; track nil.
Barley No. 3 c.w. 137½; track nil.
Rye No. 2 c.w. 209½; track, 209½.

CHICAGO

	Open	High	Low	Close
Wheat—				
March	257½	259¼	257¾	259
May	255½	260½	257⅝	259⅝
July	247½	248½	247½	247½
Corn—				
March	190	191½	190	191½
May	190½	192½	190½	192⅛
July	190⅛	192½	190½	192⅛
Oats—				
March	94½	95½	94½	95
July	89½	90½	89	90½
September	88½	89½	88½	88½
Rye—				
May	208½	211⅝	208¼	211½
July	206½	208	206¼	207½

Wells Seek Limits Of Potash

CALGARY, Jan. 4 — Plans are being developed by Western Potash Corporation Ltd., to drill up to eight exploratory wells at its Unity field to define outlines of the potash deposits.

This work will be undertaken as early as possible, and in the meantime two officers of the company are preparing for a trip to California and New Mexico to inspect potash plants in those areas.

Dr. J. O. G. Sanderson of Calgary, president of the company, accompanied by A. S. Dawson, geologist and field manager, will visit Potash Company of America and International Chemical and Mineral Company plants at Carlsbad, N.M., and the American Potash and Chemical Corporation's project at Searles Lake in California.

The Carlsbad deposits are manually mined and the Searles Lake deposit is a lake-site pumping process.

The deposits at Unity are underground and can be mined by the brining method. Research is continuing to ascertain the best brining method. It would logically be the cheapest to place brine-produced potash, a primary fertilizer, on the market. The alternative of manual mining would require construction shafts.

While the brining experiment was still incomplete, Mr. Dawson, the field manager, indicated that the problems of recovering the potash by the brining method could be overcome. The research work is continuing at the plant laboratory.

Construction List Tops Two Billions

TORONTO, Jan. 4 (CP).—Canadian construction contracts soared, in 1951, to a new dizzy height of $2,295,499,200.

This is more than 50 per cent higher than 1950's $1,525,764,700 and leaves far behind the $1,140,116,000 of 1949, which, just two years ago, was hailed as the first year to reach the 10-figure mark. For the sixth successive year a new record was set.

The figures are from MacLean Building Reports Ltd., and omit a large volume of construction done within companies or utilities, for which contracts are not let in the usual way.

Ten of the 12 months were ahead of the same months of 1950, only October and November showing declines.

Major changes showed in types of work. Housing construction, the volume leader since 1943, was shouldered aside by engineering, indicating the vast expansion in Canadian resources, and was passed by industrial and commercial divisions. Here are the figures with 1950 in brackets:

Engineering $858,954,200 ($402,632,300); commercial $547,682,100 ($440,404,900); industrial $451,753,200 ($141,043,200); residential $437,109,700 ($541,684,300).

Thus, while engineering led in volume and was up 113 per cent, the biggest percentage gain was in industrial construction, ahead 220 per cent. Commercial gained 24 per cent and housing declined 19 per cent.

By regions, the west had the biggest percentage gain, 123 per cent, including a jump of more than 400 per cent by British Columbia. Ontario, which gained 70.4 per cent, was well ahead in the volume total, with more than $1,000,000,000.

DeGaullist Resigns Over Schuman Vote

PARIS, Jan. 4 (AP)—Gen. Georges Catroux, who was one of the first officers to join Gen. Charles de Gaulle in organizing the Free French forces in 1940, yesterday announced his resignation from de Gaulle's French People's Rally because the de Gaullists had voted in Parliament against ratification of the Schuman plan for pooling western Europe's coal and steel.

Limited Freedom of Exchange Creates Confidence in U.K.

By J. A. PROFIT

Better news from Britain is a welcome change. The limited freedom of exchange, testing but one of the many issued types of the pound sterling creates a degree of confidence.

More than half of Britain's economic troubles could be cured by the nationalized coal industry. Production during 1951 was 212,000,000 tons; another 20,000,000 tons would release shipping and an exchange of coal for the Swedish and Spanish high-quality iron ore. Valuable shipping is now employed on the longer haul importing coal and iron ore from U.S.A., costing gold and dollars.

Increased mechanization; substantial pay rises; shortened hours for coal miners, with incentives denied to other workers is offset by a decline of labor supply. The coal mine labor force has declined by 9,000 men since early 1951; the total number now employed is 700,000 compared with 1,200,000 some 15 years ago. The average age has increased to over 40. Only 30 per cent are under 31 years of age.

The National Coal Board has 13,000 Italian coal miners initially admitted into Britain but, blocked by labor unions, only 1,000 have been placed in the mines.

Supplies for householders are poorer than generally realized, the percentage of slate has so increased that ignition is nearly impossible.

On Dec. 22, Prime Minister Winston Churchill warned of drastic measures to head off insolvency. Britain must pay her own way, he said, and there is no assurance "anyone else is going to keep the British lion as a pet."

London Market Barely Active

LONDON, Jan. 4 (Reuters).—Trading in the stock exchange today was spasmodic and barely sufficient to establish well defined trends. Prices moved within narrow limits with operators limiting their commitments ahead of the week end.

Government funds showed little change. Movements in industrials were of a minor nature. Tobaccos and rayons, however, showed firmness.

Oils were mixed but mainly higher under the influence of the record world oil output in 1951—10 per cent higher than the previous year at 600,000,000 tons.

Shippings continued firm on an active speculative demand.

Minings were idle and slightly lower where changed.

Stock closing: Babcock & Wilcox 70s 9d; Boots Pure Drug 22s 6d; Canadian Pacific $71¼; Central Mining £2; Consolidated Gold Fields 48s 1½d; Courtaulds 45s 10½d; Imperial Chemical 47s 1½d; Imperial Tobacco 91s 3d; Metal Box 49s 9d; Mexican Eagle 26s 7½d; Rand Mines 122s 6d.

Bonds: British 2½ per cent consols £60⅝; British 3½ per cent war loans £80¼; British funding 4s 1960-90 £96⅛.

Today's Dollar

MONTREAL, Jan. 4 (CP).—The American dollar today closed at 13/16 of one per cent premium to the Canadian dollar, up 1/16 from Thursday's close. That is, it took $1.00 13/16 Canadian to buy $1 American.

The pound sterling was $2.80 11/16, up 5/16 from Thursday.

Alberta Gas Transmission to East Applied for by Canadian Delhi Ltd.

TORONTO, Jan. 4 (CP).—Officials of the Canadian Delhi Oil Ltd., today asked Mines Minister Gemmell of Ontario for his support on their application for the transmission of Alberta natural gas to eastern Canada.

Company president Cline Murchison said Alberta will decide shortly whether its natural gas will be piped to eastern Canada or to the Pacific coast.

Five applications for transmission have been filed but only one of them, he said, that of Canadian Delhi, requests direct transmission to eastern Canada.

Mr. Gemmell told the delegation that Ontario needs all the natural gas Alberta can export.

He also said that many undeveloped resources in northern Ontario would add immeasurably to the economic strength of the country "if, as and when" the all-Canadian line project went through that part of the province.

Mr. Murchison said that following the Alberta government's decision, application to the board of transport in Ottawa for permission to install the pipeline would have to be made.

In Washington, Northwest Natural Gas Co., New York, asked the power commission today for authority to build a natural gas transmission system in the Pacific northwest to transport gas from Alberta to U.S. markets.

The company's new proposal—it originally suggested the line in 1948—calls for spending $92,000,000 for a 645-mile pipeline system with daily delivery capacity of 285,000,000 cubic feet. Originally it proposed a 756-mile system with a capacity of 209,000,000 cubic feet daily.

Northwest would obtain the gas from a subsidiary, Alberta Gas Grid Ltd. It would be used to supply distributing companies in Spokane, Wenatchee, Seattle, Tacoma, Olympia and Bellingham, Wash.; Vancouver and Trail, B.C.; Portland; other towns in Idaho, Washington and Oregon, and industrial customers including the atomic energy commission plant at Hanford, Wash.

WANTED

Vancouver firm with resident Victoria salesman requires telephone service, 300 square feet warehouse space and delivery service in Victoria area.

Reply Box No. 365 Colonist

Steel Controls

LONDON, Jan. 4 (Reuters).—The government announced today that in the face of a steel shortage of 1,500,000 tons it had decided to introduce a system of allocating supplies, giving priority to national needs.

Egg Market

To producer:	
Grade A large	47c
Grade A medium	40c
Grade A small	38c
Grade B	37c
Wholesale:	
Grade A large	56c-57c
Grade A medium	53c-54c
Grade A small	51c-52c
Grade B	50c

BUILD QUICKLY WITH QUALITY...

UONSETS

The world's most useful buildings. Quonsets and straight-sided Stran Steel Buildings—in clear spans up to 40' and multiple units. Available now for immediate delivery.

Write—wire—telephone today

Keystone Industries Limited

2845 GRANDVIEW HIGHWAY
DEXTER 3700
VANCOUVER 12, B.C.

A. E. Ames & Co.
Limited
Investment Securities

Royal Trust Building • 612 View Street, Victoria, B.C.
Telephone: E 4171

TORONTO MONTREAL WINNIPEG VANCOUVER NEW YORK LONDON, ENG.

Now's the Time to Take Stock of Your Investments

1951's stock market prices are history. But what may be ahead in 1952 is a matter requiring careful analysis. Prophecy is dangerous. That is why the present is the best time to "take stock" of your investments and consider prospects for the year ahead. A careful analysis of your holdings made now will place you in a position to estimate with increased confidence what the future holds in store for them.

If you will send us confidentially a list of your holdings, our Research department will analyse it, forward an up-to-date commentary on the securities and make suggestions that seem advisable in the light of 1952 prospects. No obligation is implied or involved by asking for this analysis.

JAMES RICHARDSON & SONS

ESTABLISHED 1857

GOVERNMENT AT VIEW VICTORIA

Phone Garden 1138

EXECUTIVE OFFICES—WINNIPEG

Branches: Vancouver, Victoria, Calgary, Edmonton, Regina, Saskatoon, Moose Jaw, Lethbridge, Portage la Prairie, Swift Current, Kenora, Kingston, Toronto, Montreal

51-32

FARGO TRUCKS

have a reputation for low maintenance costs and STAYING ON THE JOB!....

ask any Fargo owner..

BUILT IN CANADA BY CHRYSLER CORPORATION OF CANADA, LIMITED

Industry Awaits Tests On New Prairie Well

REGINA, Jan. 4 (CP).—Tests continued today at the new medium oil discovery in southwestern Saskatchewan as the Canadian oil industry watched with keen interest.

The discovery was made yesterday in the Socony Western Prairie Roseray No. 1 exploratory well near the village of Fosterton, about 27 miles northwest of Swift Current and near the Alberta border.

Effect of the discovery was evident on the New York curb exchange. The well was drilled by Socony Vacuum Exploration Co. on a farm-out from Western Prairie Exploration Co. On the New York curb the stock of Woodley Petroleums, of which Western Prairie is a subsidiary, jumped from $27 a share yesterday to $34.75 by noon today.

The Fosterton find adds a third link to the Lloydminster-Coleville discovery pattern which extends down the west side of the province. The Saskatchewan government holds most of the mineral rights in the area.

A preliminary estimate placed gravity of the dark brown oil at 26 to 30 degrees. This is lighter than the heavy crude at Lloydminster suitable for asphalting but not as light as Alberta oil. Exact gravity of the Fosterton oil will determine whether it can be refined into gasoline and other commercial products.

The oak and beech trees are natives of England and the elm was introduced at an early date.

HI KIDS!
ODEON MOVIE CLUB
THIS MORNING
10 o'Clock
"Hopalong Cassidy"
— IN —
"THE MARAUDERS"
— PLUS —
CARTOONS
— ALSO —
STAGE ACTS
SING-SONG
DOORS OPEN 9.30 A.M.
PLAZA

RIO
THE PRICE IS GO
Phone B 2535
NOW SHOWING!
A Racing Story in Beautiful Cinecolor
"Kentucky Bluegrass"
Plus 2nd Big Attraction
"Fighting Coast Guard"
With BRIAN DONLEVY
New Reduced Prices
Adults, Matinee, 75c to 5 P.M.
Evening 85c. Children 12c Anytime
Doors 6 P.M. Sat., Holidays, 1 P.M.

Motorist Penalized $75 On Two Driving Counts

A motorist who failed to make a written report of an accident to police within 24 hours was fined $35 in city police court by Magistrate H. C. Hall yesterday.

Thomas M. Worthington, 1461 Derby, was fined an additional $35 for careless driving following an accident in which he hit a parked car on Grosvenor Road Dec. 23.

G. W. Hanson, 3080 Orillia, who damaged his car about $600 on Dec. 25 when he ran off the road and hit a tree, was fined $10. A report was also made to the motor vehicle branch regarding his drivers' license.

Magistrate Hall fined Arthur T. Hicks, 1510 Hillside, $40 for failing to remain at the scene of an accident.

Barry D. Caviness, 18, 542 Harbinger, charged with violating a restricted drivers' license, was fined $30 and a report was made to the motor vehicle department.

"I take it your license will then be suspended," Magistrate Hall warned.

A charge of driving a car without a current drivers' license brought a $25 fine for Edward J. Delaney of H.M.C.S. Naden.

City prosecutor James Proudfoot withdrew a charge against Gladys Colvin, 573 Johnson, of assaulting Low Lee, aged about 60, of the same address.

A similar charge against William Hynds, 575 Johnson, was remanded to Monday when Lee is expected to be released from hospital, where he is recovering from head injuries.

Case of Rum Worth $8, Court Holds

A case of rum may cost $57.68 in a B.C. government liquor store, but as far as Magistrate H. C. Hall is concerned, it's worth a flat $8.08.

Accordingly, merchant seaman Victor T. Clifford, who was found guilty in city police court of stealing a case of rum, will have the charge dealt with as theft of goods valued at less than $25.

G. W. Paterson, manager of the Liquor Control Board warehouse, said Thursday the case of Lemon & Hart rum was valued at only $8.08 in bond.

Magistrate Hall remanded Clifford until today for sentence, after the seaman told him he had never been in trouble before, and had a wife and three children in England.

Amusements
ON THE SCREEN

Atlas — "Captain Horatio Hornblower," at 2.24, 5.41, 9.03; plus "Jungle Headhunter."

Capitol — "When Worlds Collide," at 1.31, 3.33, 5.35, 7.37, 9.44.

Dominion — "Golden Girl" at 1.00, 3.39, 6.23, 9.22, plus "The Royal Journey" at 2.43, 5.27, 8.11.

Fox — "Christmas Carol," showing from 1 p.m.

Oak Bay — "Clouded Yellow," at 6.45 and 8.50. Doors 6.30.

Odeon — "Golden Horde," at 1.28, 3.23, 5.38, 7.43, 9.00.

Plaza — "My Outlaw Brother," plus "Two Lost Worlds."

Rio — "Kentucky Bluegrass," plus "Fighting Coast Guard"; doors 1 p.m.

Royal — "My Favorite Spy" at 1.24, 3.25, 5.26, 7.27, 9.33.

Tillicum — "Adventure In Baltimore," plus "Adventures of Gallant Bess." Gates 6.30. Show 7.00 p.m.

STOCKHOLM (CP) — The number of private automobiles in Sweden increased to over 250,000 at the end of 1951, compared with 50,000 in 1945. In the same period motorcycles increased from 50,000 to more than 200,000.

Milk Board May Escape

The new federal anti-price-fixing law may not affect the B.C. Milk Board after all. The board may escape because it is under the jurisdiction of the Public Utilities Act.

"Earlier, it had been indicated the new law might break the milk board's power to fix milk prices.

Provincial marketing boards which set prices paid to producers also may be exempt. The law is aimed at manufacturers who dictate retail prices of their products.

Appeal Lodged Against Grant

An appeal has been filed with the provincial cabinet against a decision to grant a forest management license to the Clayburn Company of Matsqui.

The license tract is near Chilliwack.

TURN YOUR OLD GOLD INTO CASH
K. A. McLeod Co. Ltd.
(THE OLD GOLD SHOP)
Now Located at 1111 Douglas

T.V. Hannah by RADIO SPECIALTIES
"What the world really needs is fewer people telling us what the world needs," says Hannah.

STARTS MONDAY!
The Shocking Expose of the Baby Selling Racket!!!
"BABIES FOR SALE"
FEATURING
GLENN FORD · ROCHELLE HUDSON
—plus—
"BLACK PARACHUTE"
with
LARRY PARKS · JOHN CARRADINE
ENDS TODAY!
"MT OUTLAW BROTHER"
Plus—"TWO LOST WORLDS"
PLAZA

MEMORIAL ARENA
SATURDAY, JAN. 5
Minor Hockey 8.30-10.30 a.m.
V.F.S.C. (Junior) 11.30- 1.00 p.m.
Public Skating 2.00- 4.00 p.m.
V.F.S.C. (Intry) 5.00- 7.00 p.m.
Public Skating 8.00-10.00 p.m.
Commercial Practice 10.00-12.00 p.m.
MONDAY, JAN. 7
V.F.S.C. 6.30- 8.00 a.m.
Cougar Practice 10.00-11.30 a.m.
Police and Firefighters 12.00- 1.30 p.m.
Beginners' Classes 4.30- 5.30 p.m.
Public Skating 3.30- 5.30 p.m.
Commercial Hockey 7.00-11.00 p.m.

SATURDAY NITE CLUB
DANCE
Saturday, 8.45 P.M.
Y.M.C.A.
Chas. Hunt's Orchestra
Admission 50¢
LADIES FREE TO 9.30
Tickets given out each week for Mantel Radio to be drawn at a Saturday dance. Other weekly prizes.

LAST TIMES TODAY! 1.28, 3.33, 5.38, 7.43, 9 p.m.
THE GREAT ADVENTURE OF ALL THE AGES!
The GOLDEN HORDE
OF GENGHIS KHAN
COLOR BY TECHNICOLOR
Starring ANN BLYTH · DAVID FARRAR
The RAGING TIDE
Starring Shelley WINTERS · Richard CONTE · Stephen McNALLY · Charles BICKFORD · Alex NICOL · John McIntire
Plus—"FEUDIN', FUSSIN' AND FIGHTIN'"
STARTS MONDAY!
ODEON

LAST TIMES TODAY!
J. ARTHUR RANK PRESENTS
"Clouded Yellow"
Mystery Drama
with
JEAN SIMMONS
Program at 6.42 and 8.50
Feature at 7.14 and 9.24
OAK BAY
OUR FAMILY THEATRE
DOORS OPEN 6.30

DANCE TONIGHT
Victoria's Newest Ballroom
THE ARAGON 1319 BROAD

FAMOUS ARTISTS LTD.
ROYAL • Next Wed. at 8.30 SERIES EVENT NO. 3
SOLOMON
THE GREAT ENGLISH PIANIST
Tickets Now at Fletcher's Music Store
$3.53, 2.94, 2.35, 1.76, Inc. Tax

FOR Television IT'S RADIO SPECIALTIES
PHONE 919 Fort St.
B-5858 Victoria, B.C.

Ends Today At 2.24, 5.41 and 9.03
Warner Bros. presents
GREGORY PECK · VIRGINIA MAYO
CAPTAIN HORATIO HORNBLOWER
COLOR BY TECHNICOLOR
PLUS
SCREEN'S FIERCEST, WILD-MAN THRILLS!
"Jungle Head Hunters"
in TECHNICOLOR
At 1.12, 4.30, 7.47
Register Now For POTO-NITE
ATLAS
A FAMOUS PLAYERS Theatre

LAST TIMES TODAY
DOORS at 1 p.m.
At 1.24, 3.25, 5.26, 7.27, 9.33
DON'T MISS HOPE'S FUNNIEST COMEDY!
BOB HOPE ~ NEW LAMARR
are a barrel of fun in
MY FAVORITE SPY
with FRANCIS L. SULLIVAN · ARNOLD MOSS · JOHN ARCHER
ROYAL

HELD OVER 2nd WEEK
Never Have Victoria Crowds Been So Thrilled!
GAYNOR · ROBERTSON DAY · TECHNICOLOR
Golden Girl
At 1.00, 3.39, 6.23, 9.12
PLUS EXCLUSIVE FULL-LENGTH NEW COLOR PRODUCTION OF THE
'ROYAL JOURNEY'
CLOSE-UPS AND SCENES OF THE ROYAL COUPLE ON THEIR TRIUMPHANT CANADIAN TOUR
AT 2.43, 5.27, 8.11
DOMINION
A FAMOUS PLAYERS Theatre E 0914

THRILLING— ENDS TODAY —SPECTACULAR!
IN EARTH-SHAKING COLOR BY TECHNICOLOR
"WHEN WORLDS COLLIDE"
STARTS MONDAY
The Hottest Combination That Ever Hit the Screen.—Louella Parsons.
HOWARD HUGHES presents
ROBERT MITCHUM · JANE RUSSELL
HIS KIND OF WOMAN!
Added
Cartoon in Color and News
CAPITOL

ENDS TODAY
Continuous Showing from 1 p.m.
A new screen triumph!
"A Christmas Carol"
Starring Alastair SIM
as CHARLES DICKENS' "SCROOGE"
A Renown Pictures Presentation
PLUS
NEWS and
"Our Gang"
Comedy
COMING MONDAY
"BEACHCOMBER"
Plus
"NANOOK OF THE NORTH"
HILLSIDE QUADRA
FOX
PHONE B 3270
Plenty of Parking Area

THE PORTRAYAL . . . THE CAST . . . THE DRAMA OF THE YEAR!
The ever-to-be-remembered star of Johnny Belinda in another great role that only she could play.
JERRY WALD and NORMA KRASNA Present
JANE WYMAN in
THE BLUE VEIL
co-starring
CHARLES LAUGHTON · JOAN BLONDELL · RICHARD CARLSON
AGNES MOOREHEAD · DON TAYLOR · AUDREY TOTTER
Starts MONDAY ROYAL E 9711

Ends Tonight
Robert Young
Shirley Temple
John Agar
Adventure in Baltimore
Gallant Bess, Cameron Mitchell and Andrey Long
"ADVENTURES OF GALLANT BESS"
TONIGHT —Your lucky car license plate is a free ticket for two if it ends in 23.
Tillicum OUTDOOR THEATRE

TO-NITE CLUB SirOCCO TO-NITE
Direct From a Tour of the Big Nite Spots
AL and CHICK
In HOW CRAZY CAN YOU BE?
REG. WOOD and HIS ORCHESTRA
RUSS POTTER, M.C.
$1.50, Including Tax For Reservations, Phone E 2721
"THE TALK OF THE TOWN"

Variety of Projects Keeps V.M.D. Busy

Although the spotlight is beamed on naval construction at Victoria Machinery Depot, workmen on the big shipyard have been busy with a number of domestic structural projects.

Over the past several weeks the yard has built and delivered several big conveyors for the B.C. Cement Company; completed a huge steel tank for storage of propane gas for the local Rock Gas Company; and built a number of structural steel units for both the Consolidated Mining & Smelting Co., and the Elk Falls pulp and paper mill at Duncan Bay.

The firm has also constructed two big fuel oil tanks to be used in connection with the Kitimat project.

V.M.D. workmen are now putting finishing touches on a repair job to the C.P.R.'s Princess Kathleen, and the steamer will be returned to her owners this week end. The ship was badly holed some time ago when in collision with the C.N.R.'s Prince Rupert in northern B.C. waters. Repair work started in Esquimalt drydock; was completed at V.M.D. Outer Wharf plant.

Mild New Year's Starts Sap Run

PERTH, Ont., Jan. 4 (CP)—Mac Maclillan was passing out small bottles of maple syrup to neighbors this week and claiming a record for early making of syrup. With the temperature running in the 30's New Year's Day, Mr. Maclillan decided sap might be running at his farm 12 miles from here and tapped some trees. The run of sap, he said, was "amazing."

Daily Astrology
By RITA DEL MAR

FOR SATURDAY, JAN. 6, 1952

Today's quotation: "How much time he gains who does not look to see what his neighbor says, or does or thinks, but only at what he does himself, to make it just." Marcus Aurelius.

Saturday for everyone: Make this a quiet, peaceful day. Limit shopping expenditures. Read, relax, catch up with correspondence, visits to those who are old, incapacitated, or in need of some cheering up. Shun opposition, inharmony.

Look for your birthdate and birthsign below.

March 21 to April 19 (Aries)—Retain the esteem of others; veer away from revisions which may damage your status.

April 20 to May 20 (Taurus)—Wait until you can see your way clearly before obligating yourself. Adjust to changes.

May 21 to June 20 (Gemini)—Review monetary records; check cash. Get some relaxation in some inexpensive way.

June 21 to July 22 (Cancer)—Team up with others, but first make sure that everything is clear. Show stability.

July 23 to Aug. 22 (Leo)—Maintain peace and tranquillity; take no action which might cause bickering or physical discomfort.

Aug. 23 to Sept. 22 (Virgo)—Find pleasure in company of loved ones. Take no chances, however.

Sept. 23 to Oct. 22 (Libra)—Head off any negative note or sense of strain in the "hustle and bustle" about you.

Oct. 23 to Nov. 21 (Scorpio)—Pamper those in your locale a bit; they'll want plenty of notice. Avoid being tardy.

Nov. 22 to Dec. 21 (Sagittarius)—Elude activities which may tax the bank roll, or cause damage to possessions.

Dec. 22 to Jan. 19 (Capricorn)—Set the pace today; guide those about you toward worthwhile pursuits. Be very tactful.

Jan. 20 to Feb. 18 (Aquarius)—Take pains not to "rub someone the wrong way." Be an inconspicuous, quiet listener.

Feb. 19 to March 20 (Pisces)—Be discerning, judicious, analytical about congenial ties you form.

Planning Ahead: Good for sociability, entertaining, etc.: Jan. 7, 8, 13, 14, 15, 19, 20, 22.

(Released by Consolidated News Features, Inc.)

W. & J. WILSON . . . STARTING 90TH YEAR OF SERVICE TO VICTORIA

ANNUAL SALE NOW—
and it's one of our Greatest Ever

W.J. WILSON

Response during the first days of this great sale has been so great and so immediate that we are sorry many items are sold out between the time we have to hand in our advertising and the time the paper is published. We cannot, therefore, guarantee that any of the items below will be available when you come in, but we will do our very best to meet your requirements.

W.J. WILSON

PLEASE NOTE THAT ALL SALES MUST BE FINAL . . .
SMALL CHARGE FOR ALTERATIONS

Men's CLOTHING

	Values to	NOW
Suits	$ 85.00	$48.50
	110.00	64.50
Tuxedos	95.00	48.50
Topcoats	95.00	44.50
	175.00	84.50
Sport Coats	55.00	24.50 and 34.50
Another large selection—less 20%		
Dressing Gowns	22.50	12.50
	40.00	21.50
Smoking Jackets	18.50	10.50
	25.00	14.50

Men's FURNISHINGS

	Values to	NOW
Sport Shirts	$ 8.00	$3.40
Shirts	7.50	3.40
Ankle Socks	1.00	.68
Socks	1.65	.97
	3.00	1.94
Ties	3.00	.97
	5.00	1.46
Gloves	5.00	2.95
Sweaters, Pullovers	9.50	4.76
	10.95	5.92
	19.50	10.92
Sweaters, Sleeveless	10.00	4.76
	12.00	6.80
Cotton T-Shirts	3.25	1.46
Men's Scarves	2.96	1.46

Ladies' WEAR

	Values to	NOW
Suits	$ 79.50	$36.50
	90.00	48.50
	135.00	68.50
Coats	49.50	29.50
	79.50	39.50
	120.00	59.50
Shorty Coats	32.50	14.50
	65.00	39.50
Dressing Gowns	37.50	24.50

JUNIOR DEPT.
Many Items in This Department Are Suitable for Small Men.

	Values to	NOW
Worsted Suits (Longs)	$40.00	$21.50
Tweed Suits (Longs)	32.50	16.50
(Shorts)	18.50	8.75
Tweed Topcoats	30.00	16.50
(Junior Sizes)	26.00	10.50
Blazers	10.50	4.50
Sport Coats	23.00	9.75
Sweaters, White Only	6.00	3.75
(Sleeveless)	4.50	2.25
Girls' Raincoats (Ages 10 to 14)	14.50	4.85

AND MORE FOR THE LADIES
MONDAY A.M.
Monday morning, Ladies' Shirts, Sweaters, Gloves, Scarves, Handbags and other items will go on sale. See our Saturday night and Sunday advertising for prices.

W&J WILSON

Finest Selection of Woollen Imports in Canada . . . 1221 GOVERNMENT

Atanas Finds Range Against Edmonton

Goalie Bill Brennan of Edmonton Flyers looks back into net after Walt Atanas (right) of Victoria Cougars had back-handed shot into top corner of goal to give Cougars 3-1 lead at Memorial Arena last night. Goal was Atanas' first since joining club. He later added second goal by scoring clinching marker late in game.

Defensman Ernie Roche (right) of Cougars appears slightly perturbed as he prepares to clear puck from Victoria zone with unidentified Edmonton forward closing in.—(Colonist photos by Jim Ryan.)

Changes Spark Cougars To 5-3 Win Over Flyers

HOW THEY STAND

	P	W	L	T	GF	GA	Pts
New Westminster	37	22	9	6	130	98	50
Saskatoon	33	19	9	5	143	115	43
Seattle	38	17	14	7	147	139	41
Tacoma	36	16	15	5	136	139	37
VICTORIA	[illegible]	[illegible]	[illegible]	[illegible]	[illegible]	[illegible]	[illegible]
Edmonton	35	14	16	5	123	137	33
Calgary	37	13	20	4	130	154	30
Vancouver	42	10	25	7	131	180	27

Next games: Tonight, Edmonton at New Westminster; Seattle at Tacoma; Calgary at Saskatoon.

Maybe it was a hunch and maybe it was only desperation but it worked.

His team trailing, 1-0, at the end of the first period and not looking any better than it did in losing five and tying one of its last six home games, coach Roger Leger re-united the Kid Line at the start of the second period of last night's P.C.H.L. game between the Victoria Cougars and Edmonton Flyers. It brought immediate results with the Cougars catching fire and going on to score a 5-3 triumph in a rousing slam-bang battle that provided the best in spectator entertainment.

NEW SCORING UNIT

Not only did centre Reg Abbott set up the tying goal and score what proved to be the winner but the new combination of Ed Dorohoy between Bob Bowness and Walt Atanas clicked for two goals and gave every indication of becoming a needed second scoring line.

The game had everything which keeps arena seats filled and it bailed the Cougars out of the bad graces of their faithful but previously fearful followers, who went home happier than they've been in a month or more.

An interesting first period was followed by a rugged second period in which tempers almost got out of control, and an exceptionally-fast third period filled with thrills and five of the game's eight goals.

The hard-hitting Flyers, ever willing to pass up the puck for the man, had the best of the bumping in the first period but could do no better than hold their own in the succeeding 40 minutes as the Cougars showed the fire which they have lacked of late.

Second-period differences of opinions, which featured fiery [illegible] Doug McCaig and Jim Uniac, threatened to break things wide open but the teams settled down to play the final 20 minutes without a penalty. It is admitted, however, that this was due in some part to leniency on the part of Dick Davis, who did turn in a good whistle job for the most part under trying circumstances.

A pleased yell greeted the appearance of Abbott between Bob Frampton and Andy Hebenton as the second period started and it swelled to a roar as Leon Bouchard's hard drive caromed in off Leger, parked in front of the crease, to tie the score.

Both teams were playing shorthanded after McCaig and Atanas battled when Bob Ballance, who played most of the game at right wing on a line with Doug Anderson and Joe Evans, completed a neat play by turning Anderson's accurate pass past Bill Brennan.

FLYERS CARRY PLAY

Flyers carried the play in an effort to get back on even terms as the third period opened and a pass from Leger gave Dorohoy and Atanas a break with only one man back. Atanas had to make a backhand shot but he found the hemp.

Nels Podolsky cut the margin to one goal but Abbott got a clean break when a clearing pass bounced back off a Flyer defenseman and he made no mistake. Bill Pettinger again reduced the margin with a screened blue-line shot but Atanas clinched it when he cleverly deflected Dorohoy's pass into the nets.

Dorohoy's two assists, both well-earned, put him back in the lead for individual scoring honors with 46 points, one more than Alex Kaleta and George Agar.

FULL COMPLEMENT

Part of the improvement may have stemmed from the fact that Ballance's return and Abbott's ability to play despite the shoulder injury suffered in the last game gave the Cougars a full complement of 15 players in addition to goalies with Fiori Goegan not too far away from a return to service and more player additions in prospect.

With his numerical strength at the highest point of the season, Leger rested Jack McIntyre and used Joe Medynski in a utility role. Off last night's performance, both will have trouble winning a regular berth.

Cougars now get a schedule break, playing their next game here Friday against Seattle. Then follows a break-or-make test with five successive road games, against New Westminster, Vancouver, Calgary, Edmonton and Saskatoon, in that order.

SUMMARY

Edmonton: Goal, Brennan; defense, Coburn, McCaig, Cox, Pettinger; forwards, Kilburn, Barker, Raynak, Podolsky, Uniac, McLean, Thomas, Johnson, McLeod, Kubasek.

Victoria: Goal, Shirley; defense, Legar, Bouchard, Roche, Strongman; forwards, Hebenton, Frampton, Abbott, Bowness, Ballance, Dorohoy, Anderson, Evans, Atanas, Medynski.

First period: 1, Edmonton, Kubasek (McLean, Johnson) 13.05. Penalty: McCaig, 17.32.

Second period: 2, Victoria, Leger (Bouchard, Abbott) 1.43; 3, Victoria, Ballance (Anderson) 7.11. Penalties: McCaig 6.05, McCaig (major) 6.05, Atanas 6.05, Uniac 11.09, Atanas 11.09, Medynski 11.46, Roche 19.15, Coburn 19.15.

Third period: 4, Victoria, Atanas (Dorohoy, Leger) 3.15; 5, Edmonton, Podolsky 6.14; 6, Victoria, Abbott 10.04; 7, Edmonton, Pettinger (Podolsky, McLeod) 11.57; 8, Victoria, Atanas (Dorohoy, Bowness) 17.07. Penalties, none.

Stops: Shirley, 8-7-10—22. Brennan, 8-12-7—27.

Sport

In Action Today

BILL McALLISTER

ALEX REID

North Shore Reds and Victoria United, winners and runners-up, respectively, in first half of Coast Soccer League, open second-half play at Royal Athletic Park at 2.15 this afternoon. Reds have been undefeated since dropping opening game of season to United. McAllister will make first start of season in goal for United today, while Reid will appear on North Shore half line.

Hockey Scores

P.C.H.L.
Edmonton 3, Victoria 5
Tacoma 7, Vancouver 5

PACIFIC COAST SENIOR—WESTERN INTERNATIONAL
Nanaimo 3, Kimberley 8

OKANAGAN SENIOR
Kamloops 3, Penticton 4

WESTERN CANADA JUNIOR
Medicine Hat 1, Edmonton 11

SASKATCHEWAN SENIOR
Regina 1, Yorkton 7

MANITOBA JUNIOR
St. Boniface Canadiens 2, Winnipeg Monarchs 1

NORTHERN ONTARIO SENIOR
North Bay 2, Sudbury 3

MARITIME MAJOR
Halifax 3, Sydney 5
Moncton 3, Charlottetown 1

O.H.A. SENIOR A
Kitchener 2, Stratford 3
Owen Sound 5, Hamilton 2
Sarnia 4, Brantford 4

O.H.A. JUNIOR A
St. Catharines 5, Kitchener 3
Waterloo 6, Barrie 3
Galt 3, Guelph 11

Roy Campanella, Brooklyn Dodger catcher, will undergo an operation Tuesday to remove bone chips from his left elbow.

Jack Burke Stroke Up in L.A. Open, Carding Four Birdies on Back Nine

LOS ANGELES, Jan. 4 (AP).—Turning on the heat with four birdies on the back nine, Jack Burke, Jr., climbed out in front of a star-shy field of rivals in the first round of the $17,500 Los Angeles open golf tournament late today.

The 29-year-old son of a former great Texas professional posted a 36-33—69 for a two under par performance before 2,300 galleryites gathered in the chill late evening at the Riviera Country Club.

Recovering from a shaky first nine over the par 35-36—71 course, stretched out to 7,020 yards for this 26th edition of the L.A. open, Burke finished one stroke in front of his nearest rivals and four shots ahead of the man regarded as the best in the lot, Lloyd Mangrum.

Mangrum shot a 36-37—73, duplicating the comparatively poor starting score he carded a year ago, when he went on to win the top money with a total of 280.

Pressing close behind the leading Burke were two "unknowns" to local fame, long John Barnum and Al Brosch. Each had 34-36—70.

Alone at par 71 was a former master of the irons, Paul Runyan, with 34-37.

Tied at 72 were E. J. (Dutch) Harrison, young Ted Kroll, Willie Hunter, Jr., son of the home pro here, and the leading amateur of the day Bud Holscher of Santa Monica.

Jim Ferrier and Johnny Palmer fell back with 74s, and the 75 group included Ellsworth Vines, Skee Riegel, Jonnny Revolta and Jimmy Thomson. The latter had perhaps the best shot of the day, a 130-yard wedge blow that went for an eagle two on the 422-yard ninth.

Several names familiar and bright in the history of the local winter inaugural of the golfing season were missing before the shooting got under way this morning, and later in the day another went to the sidelines.

Dr. Cary Middlecoff, who had been picked to make a run for the $4,000 first prize bowed out on the 11th hole, nursing a swollen wrist, sprained Thursday in a practice round.

With such stars as Ben Hogan and Sam Snead, and formidable players like Clayton Heafner, Dave Douglas and Chick Harbert passing up the tournament, much of the usual lustre and excitement were missing.

Missing, too, complaining of laryngitis, was Lawson Little, co-chairman of the tournament committee. Also absent was Leland (Duke) Gibson of Kansas City. Little, Gibson, Douglas, Heafner and Harbert are members of the tournament committee of the P.G.A.

Their absence led to queries about the pre-tournament squabble between the P.G.A. and the sponsoring local Junior Chamber of Commerce and the fact that the tournament is not officially a sanctioned P.G.A. event. No one would say, however, whether the committeemen's absence is directly connected with the recent controversy.

The lone other committeeman eligible to compete is here. He is Horton Smith, president of the P.G.A., who shot a 76.

Alberni Wins

VANCOUVER, Jan. 4 (CP).—Alberni defeated Arctic Club 53-41 tonight in a senior A men's basketball game in which Harry Kermode led the Island team with 13 points. Don Inkster potted an equal number of points for Arctic.

Sports Fixtures Scheduled Today

SOCCER

1.00 p.m.—Division III, Eagles vs. James Bay Merchants, Lower Beacon Hill; Division IV, Combine Pee-Wees vs. Mic Macs, Upper Beacon Hill; Division V, St. Louis College vs. Eagles, Brooke Street Park.

2.15 p.m. — Coast League, North Shore Reds vs. Victoria United, Royal Athletic Park.

2.30 p.m. — Victoria and District League, Esquimalt vs. Victoria City, Lower Beacon Hill.

RUGBY

2.30 p.m.—Crusaders vs. Victoria College, Windsor Park; J.B.A.A. vs. Oak Bay Wanderers, Windsor Park.

BASKETBALL

(At Victoria High School)

7.00 p.m. — Exhibition, St. Louis College junior boys vs. St. Louis College intermediate "B" boys.

8.00 p.m. — Exhibition, Scott & Wright junior boys vs. Mount View High School intermediate "B" boys.

9.00 p.m.—Intermediate "A" men, Chinese Students vs. Dickinson & Dunn.

WRESTLING

8.30 p.m.—Regular weekly card, Bay Street Armory.

IT BEATS ME

By Jim Tang

A Vancouver report states that **Ken MacKenzie**, head man of **New Westminster Royals**, turned thumbs down on an offer from Tacoma's **Muzz Patrick** to trade **Doug Adam** for **Ollie Dorohoy** and also refused to entertain the idea of a cash sale of either Dorohoy or **Ken Ullyot** . . . Among things I should have known sooner and didn't is that **Laurie Kerr** has been assistant pro at **Colwood** ever since **Bill Court** took over officially as pro—some three months ago now . . . From the **Montreal Gazette**: "Further player help is expected to reach the **Royals** before too long. A defenseman is forthcoming to replace **(Dollard) St. Laurent** and there is strong belief it will be **Leon Bouchard**, the former **University of Montreal** star, who is with Roger Leger's **Victoria Cougars** of the **Pacific Coast League**." . . . The **University of Washington** swimming coach may get a bit of an unwelcome shock when he gets his first glance of the year at **Pete Salmon**. The Victoria swim star will return to school a reported 18 pounds heavier than when he arrived home for his holidays . . . **Johnny O'Brien**, scoring whiz of the **Seattle University** team, leads U.S. college basketball with 437 points in 16 games, an average of more than 27 per game . . . **Buffalo Bisons** are pressing for the return of **Hugh Currie** and **Vancouver Canucks** may find themselves minus their coach and star defenseman unless owner **Coley Hall** can do some persuading on his trip east . . . **Archie Wilder**, the veteran forward who started the season with **Calgary Stampeders**, has hung up his skates . . . **Don** (Edmonton Journal) **Fleming**, who travels with the **Flyers**, along with radio-caster **Art Ward**, says that Vancouver's chances of becoming the fifth member of the **Western Football Conference** are slim indeed. Prairie clubs, now that **Regina** has proven its ability to pay its way, feel that extra traveling expenses and scarcity of Canadian talent more than nullify any advantage of adding **Vancouver** . . . **Spencer Abbott**, one-time manager of **Seattle Rainiers**, who passed away recently, managed clubs in 17 different baseball leagues for what must be an all-time record . . . There are over 1,000,000 plants in the floral display at **Santa Anita** race track and they were timed to bloom for the current race meet . . . **Dick Rozek**, 24-year-old **Cleveland** southpaw has an unusual record. He has been with the **Indians** two full seasons and has neither won nor lost.

New Basketball Threat

Prince Rupert may have come up with a team that could win the senior "A" B.C. basketball championship. In any event, **Vancouver Eilers** were hard-pressed to take two games out of the recent three-game series and were actually outscored by two points . . . It's about a year old now but it would still make good listening if **Stan Williams** can be persuaded to tell about his "shocking" fishing experience. **Dave Grey** can fill in the details, being the only one fortunate enough to witness it . . . Official **American League** batting averages disclose **Gil McDougald** really had a fine freshman year in the big leagues. The former Victoria infielder not only hit .306 but his 63 runs batted in are more than were batted in by such accomplished hitters as **George Kell** and **Ferris Fain**. And, surprisingly, only three players stole more bases than he did. He was successful 14 times in 19 tries. Under the lights, McDougald was even more devastating with a mark of .358, surpassed only by two players . . . Appropriately enough **Alvin Dark** led all major-league hitters after dark with a batting average of .405 . . . **Cliff Salmond**, Victoria Olympic aspirant, is going to try the longer distances—the 10,000 metres and the marathon—in an effort to make the Canadian Olympic track and field team . . . **St. Louis Cardinals** played almost half their schedule, 76 games, under the lights last season . . . That was a scrappy performance **Victoria Cougars** turned in last night and more of the same will ensure a play-off berth. Coach **Roger Leger** must be a firmer advocate than ever of his belief that extra players make for extra incentive . . . The current issue of **Saturday Night** has an interesting piece on **Foster Hewitt** by **Gordon Sinclair** and the current issue of **Outdoor Life** has two or three articles about B.C., chief of which is a piece by **Eric Collier**, well-known B.C. outdoorsman who has recently been named fifth winner of the **Outdoor Life Conservation Award** for his effort in restoring beaver in **Meldrum Creek** . . . If **Leon Bouchard** could score as well as he can skate he would be a real candidate for the **P.C.H.L.** rookie award. There isn't a prettier skater in the league and his rushes are a treat to watch even if they haven't been crowned with ultimate success to date.

* * *

GUESSING DEPARTMENT: **Montreal** over Boston and **Toronto** over Chicago in the N.H.L. tonight. **New Westminster** over Edmonton, **Seattle** over Tacoma and **Saskatoon** over Calgary in the **P.C.H.L.**, **North Shore** over Victoria United in Coast Soccer League play, **Esquimalt** over Victoria City in district soccer, and **Crusaders** and **J.B.A.A.** in rugby. **Batting average to date: At bat 12, hits 3, percentage .250.**

Rugby Union Schedules Two Games

HOW THEY STAND

	W	L	F	A	Pts
Crusaders	7	1	81	30	14
J.B.A.A.	4	4	65	51	8
Victoria College	4	4	44	56	8
O.B. Wanderers	1	7	50	95	2

If the weatherman co-operates and leaves Windsor Park in playable condition, the Victoria Rugby Union will see its first action of 1952 with two games scheduled on the Oak Bay pitches this afternoon.

Crusaders are scheduled to meet Victoria College on one field while J.B.A.A. opposes Oak Bay Wanderers on the other. Both games will begin at 2.30. A decision on the condition of the grounds will be made this morning.

The schedule gives J.B.A.A. an excellent opportunity of taking over sole possession of second place. The Oarsmen, who have improved steadily after a slow start, meet the cellar-dwelling Wanderers, who boast only one victory in eight starts.

Victoria College, current co-holders of second place, are matched against the once-beaten Crusaders, who will be strengthened by the return to action of forward John Shipley.

Clippers Drop Fifth on Road

KIMBERLEY, B.C., Jan. 4 (CP). — Kimberley Dynamiters, firing goals in clusters, tonight pounded Nanaimo Clippers 8-3 in what was the coast hockey team's fifth straight loss on the road.

The brother combination of R. and B. Mellor accounted for five of Dynamiter's goals.

SUMMARY

First period—1, Kimberley, R. Mellor (Barker, Livingstone) .36; 2, Kimberley, B. Mellor (Tatchell) 3.56; 3, Kimberley, Tatchell (Kavanagh, B. Mellor) 9.21; 4, Nanaimo, Kirk (Shamlock, Miller) 9.56. Penalties—Yost, Carr, Sutherland, Shamlock (minor and 10-min. misconduct).

Second period—5, Kimberley, B. Mellor (Kavanagh) 2.02; 6, Kimberley, Livingstone (Simpson, R. Mellor) 3.06. Penalties—Kirk, Schmied, Bell, O'Hara.

Third period—7, Kimberley, R. Mellor (Livingstone) .19; 8, Kimberley, B. Mellor (Tatchell, Kavanagh) 14.36; 9, Nanaimo, Lundmark (Miller, O'Hara) 15.50; 10, Nanaimo, Gruhn (Ferguson, Brown) 17.14; 11, Kimberley, Bell (Schmied, Yost) 19.55. Penalties—Schmied, R. Mellor, Bell.

Eskimo Directors

EDMONTON, Jan. 4 (CP).—The Edmonton Eskimo Football Club tonight elected five directors for four-year terms. They are Walter Sprague, Ken Montgomery, Henry Singer, Bill Connelly and Jerry Stephenson.

The 1952 president to succeed Sprague will be elected at a directors' meeting Tuesday.

Eddie Fernandez, former major league catcher, has been named manager of the Pocatello club in the Pioneer Baseball League.

Fast Goals Jolt Hopes Of Canucks

Vancouver Canucks' hopes of gaining a Pacific Coast Hockey League play-off berth received another jolt last night when Tacoma Rockets handed them a 7-5 setback before 3,000 fans at Vancouver.

Rockets struck for two quick goals after Canucks had blown a 3-1 lead and fought back from a 5-3 deficit to even the count at 15:09 of the final period. Mark Marquess fired Tacoma's winning goal just 27 seconds after Ray Manson had tied the score and Moe Young provided the clincher 31 seconds later.

Young earlier required four stitches to close a gash on his chin when he was struck by a loose stick.

Canucks' defeat left them six points out of the coveted sixth play-off berth with only 28 games left. Victoria Cougars and Edmonton Flyers, co-holders of the coveted berth, have six and seven games, respectively, in hand.

SUMMARY

Tacoma — Goal, Stevenson; defense, Pratt, Jones, Davidson, Godfrey; forwards, Brown, O'Conner, Bradley, Johnston, Kerr, Marquess, Halderson, Adam, Young, McDonald.

Vancouver—Goal, McAtee; defense, Gustavsen, Bloom, Lofvendahl, Tarala, Currie; forwards, Groves, Gordon, Popein, Unger, Leier, Hartsburg, Manson, Dougherty, Plumb.

First Period—1, Tacoma, Brown (Kerr) 8.00; 2, Vancouver, Dougherty (Unger, Plumb) 14.07; 3, Vancouver, Groves (Currie) 18.42. No penalties.

Second Period—4, Vancouver, Unger (Lofvendahl) 5.10; 5, Tacoma, Bradley (Marquess, Young) 8.11; 6, Tacoma, Godfrey (Halderson) 14.20; 7, Tacoma, Johnston (McDonald, Kerr) 18.44. Penalties: Davidson, 5.15; Lofvendahl, 7.05.

Third Period — 8, Tacoma, Johnston (Young) 10.31; 9, Vancouver, Tarala (Groves, Hartsburg) 11.32; 10, Vancouver, Manson (Popein, Gordon) 15.09; 11, Tacoma, Marquess (Halderson, O'Connor) 15.36; 12, Tacoma, Young (Bradley) 16.07. No penalties.

Speaking Briefly

Lee Grissom, former major league pitcher, was acquitted of manslaughter at Red Bluff, California on Thursday. Charges stemmed from the death of Warren Shermner of injuries in a tavern fight July 30, 1950.

* * *

Maurice (Clipper) Smith, former coach of Boston Yankees, says he is interested in any offer Montreal Alouettes might make to him but they have not spoken to him yet.

* * *

Louise Suggs and Betsy Rawls shared first-day honors in the $3,300 Jacksonville women's open golf tournament with three-under-par 73's yesterday.

* * *

Dick Button arrived in Germany yesterday to begin training for defense of his Olympic figure skating title.

* * *

Vern Kaiser of Buffalo Bisons has been fined $150 for deliberately attempting to injure Bob Armstrong of Hershey Bears.

* * *

Jack O. Gross, former San Diego radio and television station owner, has purchased a large minority interest in the San Diego Padres.

* * *

John H. Clark of the Clark Horse Agency reports that his offer of $100,000 for Woodchuck, sensation of the current meeting at Tropical Park, has been turned down.

Bruins Score Two Victories, Spaver Stars

Bruins scored a pair of victories in the pee-wee section of the Victoria Minor Hockey Association this week. They downed Senators, 4-3, on Thursday and whipped Maroons, 7-3, yesterday. Senators dropped their second game when they bowed to Capitals, 4-2, yesterday.

Spaven paced the Bruins with six goals, scoring twice on Thursday and four times yesterday. Other Bruin scorers against Senators were Leslie Bryce and Hepple, while Bob Craigdaillie, Jim Galbraith and Barker also tallied against Maroons.

Maroon goal-getters were Dick Ockwell, Reg Carter and Rod Skillings.

Robert Jones scored both Senator goals against Capitals and also counted once against Bruins. Bernie Saunders and Archie Campbell were the other Senator scorers against Bruins.

John Chesman, George Bryce, Frank Chambers and Bob Freer tallied for Capitals.

School Golf Classes Start Monday Night

A new series of night school golf classes will begin in the boys' gymnasium at Central Junior High School on Monday. Classes are held under the auspices of the Victoria School Board as part of the regular night school program.

Classes held before Christmas attracted about 40 people. Lessons are held weekly, divided into four separate classes. The course consists of 10 weekly lessons at a cost of $10. Persons wishing to take part in the new series may enroll by registering at the class selected.

Two classes are held on Monday nights and two on Wednesdays. Instructors at the respective classes are: Mondays, 7.30-8.30—Walter Gravlin and Johnny Wren, pro and assistant pro at the Uplands Golf Club; Mondays, 8.30-9.30—Bill Court and Laurie Kerr, pro and assistant pro at the Royal Colwood Golf and Country Club; Wednesdays, 7.30-8.30—Joe Pryke, pro at the Gorge Vale Golf Club, and Wednesdays, 8.30-9.30—Fred Burns, former pro at Colwood.

FAN FARE

By Walt Ditzen

U.S. Track Coaches Not So Confident Of Usual Victory in Coming Olympics

By PAT ROBINSON

NEW YORK, Jan. 4 (INS)—We were rather stunned today to learn that we have been laboring under a delusion about the approaching Olympic Games in Helsinki.

Like almost everybody else, we had complacently taken it for granted that our athletes would pretty well sweep the boards in the track and field events.

Of course, we might lose one or two of the longer races, but that would be about all.

Now we learn from some of our more famous college track coaches that Uncle Sam's nephews and nieces stand a very good chance of having their ears pinned back this time.

It is true that there are a few events we are almost certain to win but it is equally true there are others we are almost sure to lose.

We should finish one-two-three in the pole vault with Richards, Laz and Cooper—all 15-footers—and Fuchs should win the shot put for us. We have "almost sure" winners in the three hurdles, broad jump and decathlon.

On the other hand we are virtually certain to lose to some other nation in the 1,500, 5,000 and 10,000-meter runs, and we do not figure at all in the 3,000 meter steeplechase, nor the marathon. And we have virtually no hope of winning the discus, hammer or javelin nor the hop, step and jump.

That resume would leave us with seven probable winners against nine probable losers.

Doesn't look so sure for us, does it?

Well, how about the sprints? The coaches tell us we have several boys who figure to hold their own in the 100 and 200. At this point you may ask if we aren't forgetting the 400 because you have seen George Rhoden and Herb McKenley running and winning here so often.

But those two boys will run for Jamaica, not for Uncle Sam, in the Olympics.

As for the 800, we still have Mal Whitfield, who won for us in the last Olympics and may repeat.

We used to figure the relays as sure victories for our team. But not now. The English have a powerful entry in the 400-meter and another which recently broke the world record for the two-mile relay which proves they have four great half-milers, any one of whom might conceivably beat Whitfield.

There is no official way to decide team championships. We have been used to counting the first six places on a 10, 5, 4, 3, 2, 1 point basis and since we had a preponderance of athletes we managed to outscore everybody.

But even on that basis we will have our hands full this time.

Our coaches are by no means conceding defeat but on the other hand they are making no reckless claims of victory. So it would appear that the coming Olympics will be more interesting than ever because the competition will be tougher.

COMMERCIAL HOCKEY
MONDAY at 7 P.M.
Doors Open 6.30
— 3 GAMES —
ARMY vs. INDIVIDUAL CLEANERS
NAVY vs. CIVIL SERVICE
MERCHANTS vs. SEVEN-UPS
* * *
Bench Seats 50c and 35c
Children 25c
* * *
MEMORIAL ARENA

WRESTLING
Bay Street Armoury, Tonight, 8.30
DOUBLE MAIN EVENT
Kamel Mahmout vs. Eric "The Great" Pedersen
Jack Kiser vs. Con Bruno
SEMI MAIN EVENT
Bud Rettel vs. George Gallagher
SPECIAL EVENT
Tyke Myrew vs. Art Lamphier
Presented by the 5th (B.C.) Heavy A.A. Regiment
Matchmaker: Sgt. N. Harris
Get your tickets early and avoid disappointment
PERK'S NEWS and GRAND SPOT NEWS

The Sportlight

By GRANTLAND RICE

What has happened to U.S. golf except that it is entirely too good for any other country to match?

But that doesn't answer the main question. In our amateur championships, held in late years, unknowns march in and win the titles. By unknowns, I mean golfers barely heard of outside their own precincts.

There is a constant shift in unheralded entries. But in the pro ranks exactly the opposite holds true. Here the old headliners still march at the head of the parade. Outsiders are barred. First it was Byron Nelson. Byron quit. Then it was Sammy Snead and Ben Hogan, especially the latter.

Both Hogan and Snead now play only occasionally, when they need new suits. Ben sticks to Texas, Sam to Florida.

So Lloyd Mangrum and Cary Middlecoff set the pace, with young Jack Burke in close pursuit.

It was Mangrum and Middlecoff leading the parade in 1951. Burke was up there too.

And Mangrum and Middlecoff are the favorites in the $17,500 L.A. open.

Here is much the biggest tournament of the winter and spring season, from ocean to ocean. First place means $4,000 against $2,500 in other sections. And yet, with this lure, no new wonders break into the picture.

Either the amateur field has no stars at all, or it is packed with stars as various new names take over the blazing headlines.

But in the pro ranks newcomers rise up, shoot their 66's and then their 78's; they are Hogans one day, duffers the next.

I've never seen greater inconsistency than our younger golfers have shown in the last few years. They can jump from the 60's to the 80's. They can crowd Mangrum, Middlecoff and Burke or Hogan and Snead, when they are blazing. But they can't hold the pace.

Old Order Different

The old order of golf was different. I recall the year 1913, when the 20-year-old Francis Ouimet rolled back Harry Vardon and Ted Ray.

Right after that, in 1914, the 21-year-old Walter Hagen won the open championship of the U.S., to finish as one of the all-time greats.

Even before that, in 1910, Mac Smith and Johnny McDermott, each 20 years of age, tied Alex Smith for the open. Both were among the brilliants later on.

Then in 1922, a stocky, 21-year-old Italian kid, Gene Sarazen, reported to win the U.S. Open from Jones and Hagen at Skokie.

And in 1923 at the age of 21 Bobby Jones started his miraculous career, winning 13 championships in nine years.

Travers, Evans, Hagen, Jones, Sarazen and Ouimet won their major bouts with fame before they were 22.

And don't forget they were meeting better golfers than the stars must face today. Look at that old list in addition to Jones, Hagen, Ouimet and Sarazen. Tommy Armour, Long Jim Barnes, Bobby Cruickshank, Mac Smith, Light Horse Harry Cooper, Wild Bill Mehlhorn, The Great Jock Hutchison, Ray, Vardon, and a few more. There were tougher golf wars 20 and 30 years ago.

The 1952 L.A. Open will be one of the big tournaments of the year. It will be second only to the Mays' pageant in Chicago.

Hogan and Snead are missing. They won't be around too much this year, playing only here and there. Golf must get used to missing them until some younger star another Jones, Hagen or Sarazen blazes again in the golfing firmament.

Shuttle Championships To Have Canadian Venue

WINNIPEG, Jan. 4 (CP). — The International Thomas Cup badminton matches between United States and Canada will be held this year in Canada. Dates and the host city will be announced later.

Ken Forsythe of Winnipeg, publicity chairman for the Canadian Thomas committee, today said he had been informed by J. F. Underhill of Vancouver, committee chairman, that the U.S. and Canadian associations had agreed to hold their zone playoff in Canada.

The Canadian team of five men probably will be named following the Dominion badminton championships in Winnipeg March 12-15.

The Thomas Cup is for international competition among all nations affiliated with the International Badminton Association, with competitions held every three years.

Twelve nations will compete this year, with the 1949 winners, Malaya, drawing a bye into the finals. Other nations are Australia, India, Thailand, Sweden, Scotland, France, England, Ireland, Denmark, U.S.A., and Canada.

In the 1949 competitions, Canada defeated India but lost in the next round to the U.S.

Dempsey Seeks Title Match For Matthews

SANTA MONICA, Calif., Jan. 4 (INS). — Former heavyweight champ Jack Dempsey said today he is attempting to negotiate the rights to promote a light-heavyweight title match between Joey Maxim and Harry Matthews in Seattle next summer.

Dempsey said he is attempting to get in touch with Jack Kearns, who is in New York, regarding Maxim's contractual status with the International Boxing Club.

Kearns, who manages Maxim, also handled Dempsey when the Manassa Mauler was the heavyweight kingpin.

Dempsey said:

"The whole thing hinges on what Kearns thinks about it. If Maxim isn't tied up by the I.B.C., I think I can promote the fight."

Dempsey said he felt the Maxim Matthews fight could draw $300,000 in Seattle, Matthews' home town.

Jack Hurley, Matthews' manager, recently turned down an offer by I.B.C. to meet Maxim, scorning the offer as "chicken feed."

England, India Play to Draw

CALCUTTA, Jan. 4 (Reuters) — India and England drew in the third test match of the present series here today with the final scoreboard showing India 344 and 103 for 0; England 342 and 252 for five declared.

The two earlier tests, at Delhi and Bombay, also were drawn.

The funereal pace which characterized the match from the start continued throughout England's innings today. Nigel Howard declared at tea leaving India the impossible task of scoring 251 in 90 minutes to win. In reaching 102 without loss they scored at a faster pace than had been seen at any other stage of the game.

Carpet Bowling

The following matches are to be played in the Capital City and District Carpet Bowling League next week.

Monday: Boum Hook vs. Sherwood; Willows Park vs. Beadles.

Wednesday: St. Luke's vs. Friars; D. Thomas and Gibbs vs. E. McKenzie and F. Thackray.

Smorgasbord For Mat Fans

Two main events, a semi-main event and a special match are on tap for wrestling fans at the Armory tonight when Nick Harris presents his regular weekly card.

Kamel Mahmout takes on Eric Pedersen and Jack Kiser tangles with Con Bruno in the top billings. Both bouts are best two-of-three falls with a one-hour time limit.

Bud Rettell and George Gallagher meet in the semi-main event and Victoria's Tyke Myren jousts with Art Lamphier in the opener. Kiser and Bruno and Myren and Lamphier are reported mad at each other.

BOWLING

GIBSON'S BOWLADROME

COMMERCIAL FIVEPIN LEAGUE

	Points
Victoria Laundry	18
Ideal Barbers	16
Causeway Service Station	14
Stubby's	10
Red's Service Station	10
Hick's Realty	9
Tillicum Outdoor Theatre	9
Coca-Cola	7
General Welders	5
Northwestern Creamery	4

Victoria Laundry: Don McCaig 739, G. Savory 536, E. Gropp 528, Dunc McCaig 632, H. Gent 771. Game totals: 1,053 [illegible]

General Welders: Herb Chandler 625, Bob Martin 371, Alex Piercy 615, Tom Linton 384, Darrell Brezeau 330, Ray Graff 317. Handicap 150. Game totals: 956, 879, 1,147, 2,982.

Victoria Laundry won four points.

Red's Service Station: B. Acres 624, F. Acres 533, A. Longley 525, D. Anderson 683, C. Wallis 684. Handicap 66. Game totals: 865, 1,166, 1,084, 3,115.

Causeway Service Station: H. Milliken 541, Art DeGirolamo 581, W. Musgrave 647, A. DeGirolamo 594, H. Cowan 750. Game totals: 1,110, 975, 1,030, 3,115.

Reds Service Station won two points; Causeway Service Station won two points.

Stubby's: E. Curtis 308, S. Watson 529, W. Walker 290, J. McKendry 608, E. Fox 563, A. McKeachie 437. Handicap 111. Game totals: 857, 838, 1,151, 2,848.

Tillicum Outdoor Theatre: J. Latham 395, E. Viggers 659, H. Fogden 626, N. Bambrough 802, S. Smith 646. Game totals: 928, 1,101, 1,099, 3,128.

Tillicum Outdoor Theatre won three points; Stubby's won one point.

Northwestern Creamery: E. Ball 598, L. Jones 593, A. Malorki 701. Game totals: 516, 657, 719, 1,892.

Ideal Barbers: J. Green 394, C. McRae 741, D. Corbett 774, E. Harbinson 730, T. McConnan 622, S. Thomson 505. Game totals: 1,108, 1,120, 1,129, 3,358.

Ideal Barbers won four points by default.

Hick's Realty: L. White 713, G. Corrie 314, C. Pugh 696, A. Price 292, A. Coon 581, D. Ewing 375. Handicap 8. Game totals: 969, 1,006, 994, 2,969.

Coca-Cola: E. Ware 681, A. McHattie 410, J. Scanlon 499, C. Stewart 708, J. Birkenhead 672, E. Erb 112. Handicap 48. Game totals: 1,075, 928, 1,129, 3,132.

Early Construction For Games Looms

VANCOUVER, Jan. 4 (CP). — Preliminary construction on a 40,000-seat British Empire Games stadium at University of British Columbia will begin within the next few months.

R. F. Osborne, director of physical education at U.B.C. and vice-chairman of the games committee, made the announcement today.

"Architectural plans are still on the drawing board but we have recommended immediate construction," he said.

Traveling Arrangements Termed Key To Vancouver's Football Application

EDMONTON, Jan. 4 (CP). — Vancouver's attitude on traveling arrangements likely will do much to influence the Western Interprovincial Football Union when it decides Jan. 19 whether to admit the west coast city, treasurer Ken Montgomery of Edmonton Eskimos said today.

Montgomery said he did not see how the league could turn down Vancouver's entry application if the coast city still is willing to go along with a proposal outlined at the league's 1951 annual meeting by coast representatives Orville Burke and Tiny Rader.

"I believe Eskimo representatives at the Jan. 19 meeting will support a Vancouver entry," Montgomery said, "providing the league schedule and travel arrangements as outlined by Vancouver representatives last year are adhered to and further that their entry will not economically jeopardize the success of the league."

Montgomery said this was the personal opinion held by himself and Eskimo president Walter Sprague but was not necessarily the official opinion of the club.

Inclusion of Vancouver would make it a five-team league. Each team would play a 16-game schedule, two more games than last season when Edmonton, Calgary, Regina and Winnipeg were the only teams.

Montgomery said the Vancouver representatives last year were in favor of a prairie team playing its two games at the coast on a single road trip, probably Saturday and Monday. In turn, Vancouver was to travel to the prairies four times. Each trip they would play at Calgary and Edmonton and return home or play at Regina and Winnipeg.

The Eskimo treasurer said he was not personally in favor of Edmonton having to fulfil its coast commitments on two separate trips because that would mean doubling traveling expenses.

It was open to question whether revenue from the extra home game given the prairie teams by Vancouver's entry would defray these extra traveling costs. At present, W.I.F.U. teams take all of their home game gates and pay their own traveling expenses.

Montgomery said traveling expenses are a vital factor when it is considered that Eskimos, operating on a $300,000 budget last season, came through with a slim surplus of $8,000.

"Eskimos at no time have ever questioned Vancouver's ability to raise money in support of football," Montgomery said. "We are willing to give some favors if it will make for a better league. But we're not going to cut our own throats financially."

Mercurys Set to Plunge Into Heavy Ice Schedule

LONDON, Jan. 4 (CP). — Edmonton Mercurys, Canada's hope for the Olympic hockey title, will play more than 30 games in 10 countries and will probably participate in three tournaments after their arrival from Canada, it was announced today.

The Mercurys, scheduled to arrive at Prestwick tomorrow by air from Montreal, get on their skates almost immediately. They play an exhibition game at Ayr tomorrow night, at Perth next Wednesday, at Falkirk Jan. 11 and at Paisley Jan. 12.

Then they go to London for a one-game stand before starting a continental tour which includes six or seven games in Germany, two in France, two in Belgium, two in Holland, three or four in Sweden, one in Norway, five in Switzerland and three in Italy.

These do not include tournament games. Apart from the winter Olympics at Oslo starting Feb. 14, there will be two major competitions. The first, to be held in Sweden starting Feb. 26, is a tournament and will probably involve the United States, Sweden and Czechoslovakia.

The winner will receive a trophy presented by J. F. (Bunny) Ahearne, well-known British hockey official.

Also up for competition will be the Churchill Cup, won last season by Lethbridge Maple Leafs. Dates and details have not been arranged, but this will probably involve a straight two-way struggle between Canada and a British team.

Remember When..

Rightwinger Eddie Bruneteau scored two goals within 10 seconds for Detroit Red Wings at Detroit five years ago tonight. The quick counters against goalie Claude Rayner helped the Wings to a 3-3 tie with New York Rangers.

Rochon Defeated

TAMPA, Fla., Jan. 4 (CP). — Henri Rochon of Montreal, top-seeded foreign entrant in the Dixie tennis tournament, was eliminated today in quarter-final play by Tony Vincent of Miami. The score was 3-6, 7-5, 6-3.

Golf--- Here's How

By SAM SNEAD

Golf's Greatest Player-Teacher

If in your address your arms are bowed as pictured, the effect on the ball is apt to be bad. Your

irons will have a tendency to hook because the left arm is likely to collapse under pressure from your right. Most good golfers keep the left arm straightened down. If you start for the first time to place your left arm straight the ball will appear to be too far forward even though it is off your left heel. With the woods the face of the club is obscured from your vision. With the irons you assume the same address position, but, of course, the ball is positioned right or left of center depending upon the loft of the iron being used. Always swing the clubhead slightly inside out across the direction line.

(Protected by John F. Dille Co.)

Henry Ford's first automobile, produced in 1892, had a two-cylinder engine producing four horsepower.

$70.00 Lease-Purchase a New Car
Gladwell Motors
B 7111 910 PANDORA

Before You BUY!
SEE OUR MEN'S AND LADIES' FINE
SUITS AND COATS
Tailored-to-Measure by James Bros.
20% Discount for January
JOHN McMASTER
1012 FORT STREET
Easy Parking Personal Service

Wear "K" Shoes
FOR ECONOMY — COMFORT — SATISFACTION
BROGUES
DRESS OXFORDS
BOOTS
Black and Tan
14.95 to 19.95

Just Arrived
New Patterns
Brown Ghillie Ties.....14.95
Brown Gores.........13.95
K BOOT SHOP
Fort at Govt. E 6215

MEN:
Everything you'll need for cold weather . . . See
BRITISH IMPORTERS
641 YATES ST. E 1612

All Pro-Rec Classes in the Greater Victoria District will reopen during the week of January 7th.

HATS CLEANED AND BLOCKED BY EXPERTS
VICTORIA HAT CO.
NEW LOCATION
706 JOHNSON ST. E 3513

Save ON WORK SHOES
You pay no more for the highest quality at Modern Shoe.
WORK SHOES
Made by Hydro City. Heavy Panco or Panolene soles. Leather uppers. Sizes 6 to 12.
$8.95 $9.95

Also Paris, Heads, Leckie, Dayton, Sisman, Grebs.
Largest Stock of Dominion Rubber Footwear in Town
MODERN SHOE CO.
FRED GROSSMITH YATES AT GOVERNMENT

No IFS ANDS or BUTS IN Newspaper Advertising

There are no "ifs," "ands" or "buts" in newspaper advertising! Authentic, factual Audited Statements★ (available to all newspaper advertisers) show that 36,434 people buy newspapers in the Victoria area alone. These are facts, actual facts . . .

NOT ESTIMATES!

(This does not include heavy sales in retail trade zones, dealers and mail subscriptions!) Thus in **Newspaper Advertising** as in **no other medium** . . . you know exactly what market your sales message will reach . . . **before** you advertise!

Newspaper reading is a universal habit . . . 36,434 people buy newspapers in the Victoria area alone . . . these subscribers buy to read. Newspaper Advertising reaches people who are ready and waiting to buy . . . Newspaper Advertising sells them!

The DAILY COLONIST

★ Audited by the Audit Bureau of Circulation, an independent company in the United States whose sole function is auditing circulation figures for the benefit of newspaper advertisers!

SATURDAY *Family Shopping Day* AT EATON'S

9 O'CLOCK SPECIALS

On Sale from 9 to 10 A.M.
No Phone or Mail Orders, Please

FANCY BISCUITS

Huntley & Palmer Venetian Tin, fancy assorted sweet biscuits. A taste treat everyone will love! 2-lb. hinged lid tin.
9 o'Clock Special, tin **99c**
EATON'S—Fondateria, Lower Main Floor

CUPS AND SAUCERS

Beautiful English bone china cups and saucers in a choice of colourful floral designs and dainty shapes. Buy for yourself . . . buy for gifts!
9 o'Clock Special, each **69c**
EATON'S—China, Main Floor, House Furnishings Bldg.

FLAT WALL FINISH

A paint special you won't want to miss . . . flat finish for ceilings or walls. In white, ivory, cream, lt. blue, lt. green, yellow and pink.
9 o'Clock Special, qt. **89c**
EATON'S—Paints, Second Floor, House Furnishings Bldg.

ALUMINUM EGG POACHERS

Substandards of British, 3-cup egg poachers. Made of polished aluminum . . . fitted with cover and tubular steel handle.
9 o'Clock Special, each **49c**
EATON'S—Hardware, Lower Main Floor

METAL BED LAMPS

All-metal, bronze finished bed lamps with standard length cord and push-through socket. Buy one for each bed in your home!
9 o'Clock Special, each **1.99**
EATON'S—Small Appliances, Main Floor, House Furnishings Building

2 O'CLOCK SPECIALS

On Sale from 2 to 3 P.M.
No Phone or Mail Orders, Please

MYSTERY POCKET BOOKS

Clearing at a remarkably low price! A group of the ever-popular mystery pocket books in a good selection of titles. Buy several and save substantially!
2 o'Clock Special, each **5c**
2 for 9c
EATON'S—Books, Lower Main Floor

54-INCH WOOLLENS

A good quality, all-wool fabric tagged unusually low for budget-wise EATON shoppers Saturday! A smart checked design in a variety of colours . . . for skirts, kiddies' togs, etc.
2 o'Clock Special, yard **2.29**
EATON'S—Fabrics, Main Floor

RAYON MARQUISETTE PANELS

Seconds of strongly woven rayon marquisette curtain panels tailored with generous side and bottom hems. In ivory and a few pastel shades. Size 44x81 inches.
2 o'Clock Special, each **1.49**
EATON'S—Draperies, Second Floor, House Furnishings Building

COTTON BROADCLOTH ENDS

Mill ends of good quality cotton broadcloth fabric . . . 5 to 20-yard lengths, 36 inches wide. Suitable for making dresses, aprons, shirts, etc. Pastel or dark shades.
2 o'Clock Special, yard **29c**
EATON'S—Bargain Basement

WOMEN'S DRESS SHOES

A clearance group, including black suedine wedgies, low-heeled pump styles and black "Nusuede" pumps and straps with cuban heels. Sizes 4 to 9 collectively.
2 o'Clock Special, pair **1.98**
EATON'S—Bargain Basement

MEN'S WORK BOOTS

Serviceable boots of black split leather in plain toe style . . . hard-wearing Panco sole with storm welt, rubber heels. Sizes 6 to 11. Priced remarkably low for thrifty EATON shoppers!
2 o'Clock Special, pair **4.95**
EATON'S—Bargain Basement

First in Victoria!....

"Wonder Silk" Dresses

First rustle of Spring . . . our new "Wonder Silk" dresses! With the look and behaviour of silk, but actually a blend of rayon and acetate that's washable . . . that brings the price tag down to a minimum . . . See it in fresh clear prints, in Spring-inspired styles that will refresh Winter wardrobes . . . Sizes 10 to 20 and 16½ to 22½.

Each **8.95**

EATON'S—Dresses, Second Floor

Tee Shirts With Glamour

T is for Tops . . . for our Tee Tops done up with more glamour-plus features than you've ever imagined! . . .

- With little collars and turtle necks
- With deep bat-wing sleeves or no sleeves at all
- With plunging necklines and rolled collars
- With zipper fronts
- With fabric combinations of corduroy and interlock cotton
- In white, red, green, navy, yellow, blue, tan, brown, purple and combinations
- In sizes 12 to 20 . . . and small, medium, large!

from **1.95 to 4.95**

EATON'S—Sportswear, Second Floor

Flannelette Gowns

Mother Hubbard style cotton flannelette nightgowns attractively trimmed with cotton eyelet at neck and sleeves. Buttons to the waist with long sleeves. In pink . . . sizes medium and large.
Each **3.95**

Printed Floral Gowns

Warm cotton flannelette nightgowns with rolled collar, eyelet trim and long sleeves. Floral designs printed in blue, green and pink. Sizes medium and large.
Each **3.95**

Ski Pyjamas

Cotton flannelette pyjamas in ski style with high neck and long sleeves. White grounds with coloured polka dots . . . Sizes 14 to 20.
Pair **3.95**

EATON'S—Lingerie, Second Floor

51-Gauge 15-Denier NYLONS

First quality, full-fashioned nylons specially priced for budget-wise Saturday shoppers! . . . 51-gauge, 15-denier . . . flawlessly sheer for dress-up wear. Feature dark seams and outline panel heels. Colours of burgundy and brandy. Sizes 9 to 10½. Special,

1.29 Pair

EATON'S—Hosiery, Main Floor

EATON'S—The Store for Young Canada

Station-Wagon Coats

A versatile coat for young girls, tailored of cotton gabardine . . . in double-breasted, belted style with fur fabric collar. Warmly lined with quilted kasha cloth or rayon satin. In brown, navy, green and wine . . . sizes 7 to 14x in the group. Each

15.98 and 26.50

Snow Pants

Children's melton cloth snow pants to keep kiddies nice and warm these cold Winter days. Shoulder-strap style, with tightly knitted cuffs. Brown and navy. Sizes 3 to 6 in the group. Pair

4.25

EATON'S—Children's Wear, Second Floor

Girls' Dressy Coats — 17.98 to 31.98

For the Junior Miss . . . all-wool coats in single or double-breasted styles with self-belt or flowing pyramid lines. Quilted rayon or kasha lining. Blue, green, navy, red and wine. Sizes 10 to 14x in the group. Each

Children's Snowsuits — 13.98

Little tots' one-piece snowsuits of serviceable cotton gabardine . . . and warmly lined with kasha cloth. Full zipper closing—makes the suit easy to put on. Helmets or bonnets to match. Brown, blue, aqua and red. Sizes 2 to 3x. Each

EATON'S—Children's Wear, Second Floor

Boys' Lined Blue Jeans — 3.95

Warm and serviceable for winter wear . . . hard-wearing, Sanforized blue denim jeans with soft kasha cloth lining, zipper closing and belt loops. Sizes 8 to 14 years. Special, pair

Boys' Heavyweight Denims — 3.25

Practical jeans of pre-shrunk blue denim with double knees for longer wear . . . zipper closing and belt loops. Sizes 6 to 12 years. Special, pair

EATON'S—Boys' Wear, Third Floor

Blanket Cloth Jackets

A really warm jacket for winter wear. All-wool blanket cloth with cotton docskin lining . . . double back and double shoulders for extra warmth! In a selection of smart checked patterns . . . Sizes 6 to 18 years. Special, each

8.95

EATON'S—Boys' Wear, Third Floor

Children's *Eatonia* Oxfords

EATON'S own brand, so you can be sure of quality workmanship in these comfortable children's shoes! Plain toe style in brown or black leather with Goodyear welted, Neolite soles. EATONIA Values,

Sizes 8½ to 12, pair **5.75** — Sizes 12½ to 3, pair **6.50**

"Peter Rabbit" Oxfords

A well-known brand of children's shoes . . . carefully crafted for growing feet. Plain toe oxfords with Neolite soles for hard wear . . . in brown or black.

Sizes 5 to 8, pair **4.25** — Sizes 8½ to 12, pair **4.65** — Sizes 12½ to 3, pair **4.95**

EATON'S—Children's Shoes, Second Floor

Men's Topcoats

To Wear With Pride!

Easy-fitting, casually tailored topcoats of all-wool gabardine, sealskin or cashmere. Single breasted style with button-through front, set-in sleeves and slash pockets. Shades include fawn, blue-grey, navy and grey. Sizes 36 to 44. Each

49.50 to 75.00

EATON'S—Men's Clothing, Main Floor

Men's Work Boots

Sturdy boots of oil-tanned horsehide with hard-wearing composition soles and rubber heels. Crafted to withstand stormy winter weather . . . keep your feet dry. Black only. Sizes 6 to 11.

Pair **10.45**

Men's Health Spot Shoes

Scientifically designed to support weak arches, in blucher style with full single leather soles, rubber heels. Of fine quality brown or black vici kid. Sizes 6 to 12, including half sizes . . . C, D and E fittings collectively.

Brown pair **18.95** — Black pair **19.95**

EATON'S—Men's Shoes, Second Floor

Men's Jackets

Cotton gabardines, suedines, satin-finished rayon, rayon cords, corduroys and sharkskins in the group . . . Waist-length and over-hip styles with button or zipper fronts. Colours: brown, rust, grey, black and tan. Sizes 36 to 44. Each

9.95 to 29.95

EATON'S—Men's Furnishings, Main Floor

Men's and Women's Handkerchiefs

One-third off regular prices! Clearance of counter-soiled handkerchiefs for both men and women. Linen and cotton in the group . . . some with initials. Special, each

6c to 1.95

EATON'S—Handkerchiefs, Main Floor

Wabasso Printed Cotton Flannelette

Softly napped, firmly woven flannelette in lovely floral designs and attractive children's patterns. Makes into splendid nightwear. A large choice of colours and designs to choose from . . . also comes in smart stripes for men's pyjamas. 36 inches wide.

Yard **69c**

EATON'S—Staples, Main Floor

Back of Page--More EATON News

Store Hours: 9 a.m. to 5 p.m.
Wednesday: 9 a.m. to 1 p.m.—Phone E4141

THE T. EATON Co. BRITISH COLUMBIA LIMITED

LOCAL NEWS

The Daily Colonist.

ESTABLISHED 1858

COLONIST TELEPHONES
Editor ... E 4111
After 11:30 P.M. and before 8:00 A.M.
Editor ... E 1399 ... Editor ... E 6235
Business ... E 8309 ... Business ... E 7000

NO. 20—NINETY-FOURTH YEAR

VICTORIA, BRITISH COLUMBIA, SATURDAY, JANUARY 5, 1952

SECOND NEWS SECTION

Airpark Review Sought

OFFER FROM HOWE

Prairie Herds Provide Treat Here

Slight Cost-of-Living Decline Received With Note of Cautious Optimism Here

Near Dawson Creek

Gas Discovery Blows in B.C.

Chest Gets $200 Advance

Province Giving $1,000 To Restore Old School

Bicycle Plate Deadline Set

Truck Carries 30-Ton Crane

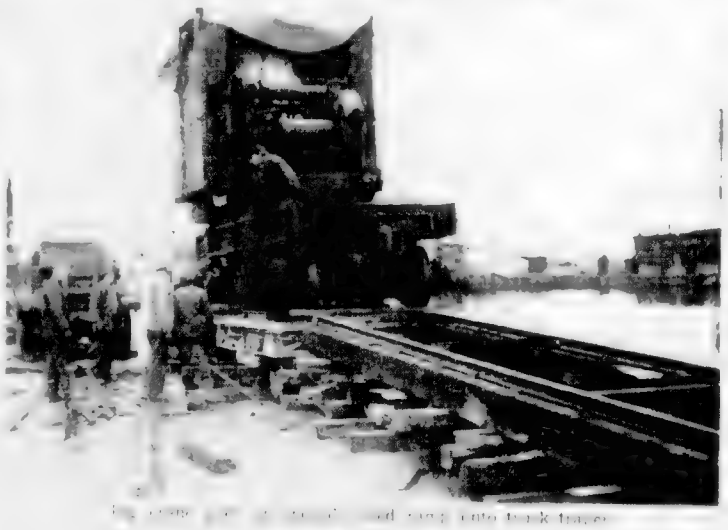

Gold Found In Grave

Central Saanich Can Proceed

AROUND TOWN

* * *

R. C. Stevenson, manufacturer of sea-cable generators for naval service, will reach Victoria from Naval Headquarters in Ottawa today and tonight will be host at a special Empress Hotel dinner.

Rear-Admiral W. R. Corvin, Flag Officer, Pacific Coast, heads the list of navy and Navy League officials invited to the affair. Commanding Officers of all R.C.N. ships and establishments of the area have also been invited. The dinner will start at 8:00 p.m.

* * *

* * *

* * *

A woman motorist who was involved in a $300 accident on Thursday at Yates and Cook had a charge of careless driving withdrawn in city police court yesterday when police officers who were slated to give evidence failed to show up.

City Prosecutor James Freadlight asked that the charge against Eliza Anne McLean, 1130 Fernwoode, be withdrawn.

Counsel for the accused, J. B. Clearihue, readily agreed.

* * *

* * *

* * *

The Y.M.C.A. will take sound and color movies of its annual international bus tour through Canada and the U.S. this summer.

One busload from Victoria, one from Vancouver and one from Seattle will make the trip and each will have a commercial photographer to record sights on the two-week jaunt.

The film will be shown locally on completion of the trip. Cost of the filming is being shared by each of the three cities.

* * *

Big Mover Moves On

BEED BY WEED

Power Boat Damaged By Flames

Wootten to Be Sworn In, Barring Legal Challenge

If Missed, Write

License Applications Sent to Car Owners

Elderly Man Dies at Game

Crane attracts attention on city streets.—Colonist photos by Bud Kinsman

Marriage Takes Place Today at St. Andrew's

FO ROBERT P. de P. TAYLOR, R.C.A.F.

MISS LORETTA CLOTILDA LEVEHAM
Photos by Bevan

To Lecture on Ballet at Arts Centre

By EILEEN LEAROYD

Mrs. Elza Stewart-Gaistrée, a brilliant European with a film

CONCERT ARTIST

"Y" Activities

To Join Victorians At Royal Hawaiian

Former Premier Will Give Toast to Bride

Mrs. C. C. Annett Elected Head of Y.M.C.A. Auxiliary

Rose Cudby Wears Gift Of Groom for Wedding

Clubs and Societies

SOCIAL AND PERSONAL

Motor Trip to Southern California

Returns to Home in North

Back From Mainland

From Winnipeg to Winter Here

Party for Silver Anniversary

Bride Honored

Elect Officers

YOU CAN PAY MORE!
BUT YOU CAN'T BUY BETTER!
Ladies' Hand Fashioned Sweaters from Scotland
SPECIAL
PULLOVERS 4.95 CARDIGANS 6.95
Sizes 34 to 42 over 50 shades
PICCADILLY SHOPPE
1017 Government Street (Corner of Fort Street)

ON OR ABOUT JANUARY 15
McMARTIN'S
will be located at
1605 DOUGLAS STREET

JANUARY SALE
VALUES YOU MUST SEE!
• COATS
• SUITS
• DRESSES
Mary Constance
784 FORT ST.

Big January Clearance
The Sweater Shop only has a sale once a year in January to make room for spring merchandise
Regular High Quality Merchandise at Greatly Reduced Prices!
No Seconds or Substandards.
GRANDMERE SMOOTHIE SWEATERS ON SALE
5.95
3.95
LADIES' FULL FASHIONED SWEATERS
From Scotland.
On sale at 3.95
NO PHONE ORDERS, PLEASE
The Sweater Shop
809 GOVERNMENT STREET
(Opp. Post Office—MIDDLE OF BLOCK)
SALE

Munday's
SEMI-ANNUAL
SHOE SALE
Continues
They include such famous makes as Delmanette, Vitality, Ramona, Socialites, Flautt and others
WOMEN'S STYLE SHOES Regular 18.95 to 20.95 12.95
WOMEN'S STYLE SHOES Vitality, Ramona and other famous makes. Regular 16.95 to 18.95 10.95
WOMEN'S HIGH STYLE SHOES 'Delmanette' famous shoes 14.95
WOMEN'S STYLE SHOES 8.95
JOYCE FAMOUS CASUALS Regular 11.95 to 14.95 7.95
WOMEN'S GENUINE REPTILE SHOES By famous makers. Reg. 19.95 to 22.95 12.95
WOMEN'S STYLE SHOES A large group of short lines of 6.95
CLINIC SHOES 8.95
All Sales Final
No Refunds No Charges No Exchanges No Deliveries
Munday's
1203 DOUGLAS STREET

IT'S FROM BIRKS

Rideau Watches
Special Value 50.00
Famous Makes Await Your Selection at Birks
Free Insurance Certificate given with each watch $50 and over
Budget Terms One-third down, balance in convenient monthly payments.
BIRKS
706-708 YATES STREET. B 4241

News in Review

By ERITH M. SMITH
Colonial Telegraph Editor
(From AP, CP, INS, Reuters)

George Latte, a 61-year-old Englishman now in **Brisbane**, A[illegible] [illegible] to use electronic instruments to hunt for treasure he is [illegible] Island in the Indian Ocean.

Latte claims to have secret information given him by a Second [illegible] saved during a brawl [illegible]. The treasure is supposed to date back to the days of [illegible].

* * *

A **Denver** report says the [illegible] mining towns of Clear Creek [illegible] the last outposts to be shoveled out of [illegible] Year's storm. About 200 persons were cut off [illegible] at least eight feet deep.

* * *

A [illegible] burglary suspect held by **New York** police has been [illegible] ring operating [illegible] in Canada. The ring is blamed for [illegible].

* * *

[illegible] **Athens** dispatch has [illegible] whose father was at [illegible] father after less than two years of [illegible].

* * *

[illegible] **London**, England [illegible] $2,000,000 [illegible] before the Royal [illegible].

* * *

External Affairs Minister Lester Pearson said last night at **Ottawa** that [illegible] However the views of other governments had to be considered.

* * *

In **London**, [illegible]

* * *

[illegible] a **Washington** report [illegible]

* * *

[illegible] **Oakland**, [illegible]

* * *

[illegible] **Alhambra**, Calif., have opened an investigation into a [illegible] Tournament of Roses parade on New Year's Day were sabotaged so that they could not pass before the reviewing stand and be judged for prizes.

* * *

In **Paris**, close friends of Gen. Dwight D. Eisenhower say he [illegible] in the New Hampshire Republican [illegible] primary for the U.S. presidential race [illegible].

U.S. Imports Pondered By Island Meat Packers

United States meat apparently won't be in Victoria until at least next week, if it is purchased at all by Island meat packers.

One wholesale spokesman said his firm [illegible] the going prices, quality grades and other relative points before making any announcement. He indicated it would be at least Monday before he would be able to say whether the meat would be imported.

[illegible] reports that beef and [illegible] being shipped to [illegible] expected [illegible] three cents below the present market price, Canadian Press reported.

Beauty and You

By MARION MATTHEWS

RESOLVE TO BE A SLEEPING BEAUTY

[illegible]

Today's Pattern

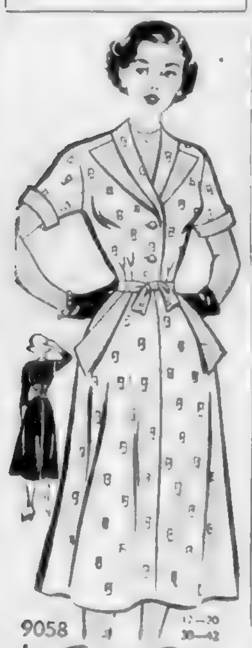

ANY STYLE YOU LIKE

[illegible]

Today's Pattern

WHAT A PAIR!

For dates and sports! Make the hat of velvety chenille; the helmet of knitting worsted with bright metallic trim. Here's your whole hat outfit for a gay winter!

Easy crochet. Thrifty. Make a pair for you, a couple for gifts! Pattern 562: directions for 2 hats.

Send thirty-five cents in coins (stamps cannot be accepted) for this pattern to the Laura Wheeler Pattern Department, The Victoria Colonist, 60 Front Street West, Toronto, Ont. Print plainly size, name, address, style number. The pattern will be mailed from Toronto and should reach you in two weeks or less.

The W.A. to the Royal Canadian Navy will meet at 2:30 p.m. on Jan. 8 in the [illegible] at H.M.C.S. Malahat, Esquimalt Road. Colored slides will be shown.

HUNDREDS OF PAIRS AT

JANUARY SAVINGS

IN

SIMPSON'S SHOE SALE

Women's Shoes 2.95 to 8.95 Reg. Values to 12.95

Women's Slippers Reg. to 4.95 2.95

Men's Shoes 1/4 to 1/2 Off

Children's Shoes Reg. to 4.95 3.88

Men's Slippers Reg. to 5.95 3.95 Reg. to 7.95 5.95

No Exchanges
No Refunds
All Sales Final

SIMPSON'S FOOTWEAR LTD.

712 View Street Next to A. K. Love Ltd.

DAVID M. BROWN
ANNUAL JANUARY SALE OF

WATCHES

All [illegible] are taken from regular stock [illegible] for Clearance Sale purposes. Remember, for satisfaction at all times . . . Buy your watch from a watchmaker!

Gents' Gold-Filled 17-Jewel Watch
Shock and waterproof. Centre second hand and luminous dial. Reg. 49.75. Sale 35.95

Same as above, all stainless steel. Reg. 39.75. Sale. 27.95

2 only! Gents' 15-jewel Watches. Long shape, gold-filled cases. To clear. 14.95

Large selection of Ladies' and Gents' Watches GREATLY REDUCED PRICES! SOME AS LOW AS 1/2 PRICE!

1 only! Westminster Chime Clock. Mahogany case. Reg. 75.00. Sale. 37.50

DAVID M. BROWN
740 Yates Street—Across From Standard Furniture
Phone E 3843

MILLINERY SALE

Extra special line, to clear 5.00

Beautiful hats in velvets, felts and velours To clear 1/2 Price

50 only, HATS to clear 2.95

Minnie Beveridge

778 FORT ST. E 3452 MILLINERY

JANUARY CLEARANCE SALE

Here's what thrifty, budget-wise shoppers have been waiting for . . . IMPERIAL CLOTHIERS great January Clearance Sale. Outstanding assortments of fine, first quality Women's and Men's Apparel [illegible] Shop and save at IMPERIAL CLOTHIERS' Big, Store-Wide January Sale!

MEN'S WEAR—MAIN FLOOR

MEN'S TOPCOATS [illegible] 19.95 to 35.00

SPORTS COATS For sports wear. Tweed and worsted fabrics [illegible] assortment of colors and [illegible]. All selling at half price! [illegible] 12.50 to 14.75

MEN'S SLACKS Casual comfortable first quality [illegible] worsteds and gabardines [illegible] 5.95 to 9.95

MEN'S SUITS [illegible] 29.50 to 39.50

MEN'S SHIRTS Sport and dress shirts by [illegible] 2.95 to 4.95

MEN'S SWEATERS All-wool pullovers and cardigans [illegible] 3.95 to 4.95

UNDERWEAR All-wool two-piece [illegible] 3.49 to 3.95

COMBINATIONS [illegible] 4.95

MEN'S PYJAMAS [illegible] 2.95

MEN'S HATS [illegible] 2.95

LADIES' WEAR—MAIN FLOOR

CLEARANCE OF LADIES' DRESSES [illegible] 4.95 to 9.95

NYLON HOSE [illegible] 1.25

LOVELY BLOUSES [illegible] 1.99 to 2.95

LADIES' BRASSIERES [illegible] 99c

SLIPS, HALF SLIPS [illegible] 1.99 to 2.49

LADIES' SUSPANTS [illegible] 99c

PANTIES [illegible] 79c

SMART SKIRTS [illegible] 3.95 and 4.95

SCARVES, SQUARES [illegible] 59c 1.99 2.49

BIG SAVINGS ON THE MEZZANINE FLOOR

MACKINAW JACKETS [illegible] Reg. 7.95 to 9.95. Sale 4.95

KERSEY JACKETS For all purpose wear. Warm, comfortable [illegible] 8.95

WORK SHIRTS [illegible] Reg. 2.49 to 4.95. Sale 1.95 to 2.95

WORK SOCKS Hard-wearing [illegible] 59c

COVERALLS [illegible] All sizes to 46. Reg. 6.95 to 7.95. Sale 4.95 to 5.95

BATH ROBES [illegible] Assorted colors. Reg. 6.95 to 8.95. Sale 4.95

IMPERIAL CLOTHIERS

MEN'S AND LADIES' APPAREL

1317 GOVERNMENT STREET PHONE G 6132

Colonist Want Ads for Results
Open 8 A.M. to 8 P.M.

COLONIST CLASSIFIED WANT ADS

Call Empire 4111 for
Colonist Classified

The Daily Colonist

CLASSIFIED RATES

[illegible]

Birth Notices $1.00 per insertion.

[illegible]

Replies to private box numbers may only be obtained from the downtown office of Victoria Press Ltd., at 1215 Broad Street.

1 BIRTHS

[illegible]

2 ENGAGEMENTS

[illegible]

4 DEATHS

SINCLAIR — At Veterans' Hospital on Jan. 3, 1963, William Banks Sinclair, aged 86, of Compton Road, Alberni, B.C., born in Wick, Scotland, and a resident of this province for 70 years. He leaves [illegible]

[illegible]

BAINSBURY — On Jan. 3, 1963, at the residence, 877 Broughton Street, [illegible]

6 IN MEMORIAM

CREERY — In loving memory of Andrew [illegible]

Ever remembered by his wife and son [illegible]

7 FUNERAL DIRECTORS

SANDS MORTUARY LTD.
"The Memorial Chapel of Chimes"
EMPIRE 7511
QUADRA AT NORTH PARK

McCALL BROS
"The Floral Funeral Chapel"
1400 Vancouver Street Garden 2012

HAYWARD'S
B.C. Funeral Co. Ltd.
ESTABLISHED 1867
734 BROUGHTON ST. Phone EMPIRE 3614

THOMSON FUNERAL HOME
PERSONALIZED SERVICE
1625 Quadra Street Garden 2612

CHAPLIN'S
FUNERAL CHAPEL
[illegible] QUADRA STREET PHONE [illegible]

8 FLORISTS

JUBILEE FLORIST NEAR JUBILEE HOSPITAL [illegible]

BROWN'S
VICTORIA NURSERIES
Our Flowers Are Always Greenhouse Fresh
618 VIEW ST. [illegible]

WOODWARD FLORISTS
[illegible] FORT STREET GARDEN [illegible]

9 MONUMENTAL WORKS

[illegible]

MORTIMER'S
Monumental Works Ltd
[illegible] ROAD AT FOUNTAIN CIRCLE

Phone Day E 6431 Night B 1160 or G 3611

10 ANNOUNCEMENTS

[illegible]

ACT NOW

[illegible]

FOR INFORMATION PHONE

TELEPHONE
ANSWERING SERVICE
[illegible] JOHNSON STREET B 4346

THE HAUNTED BOOKSHOP
[illegible] FORT STREET B 1427

CASH

[illegible]

Phone JANE E 0791
Confidential

LITTLE HARBOUR

Catering for parties, receptions, etc.
Complete Wedding Services Arranged
E 0022

11 COMING EVENTS

[illegible]

Complete Radio Programs for Saturday

Information on radio programs is supplied by the individual stations. The Colonist prints programs correct them and changes as submitted and does not assume responsibility for inaccurate listings.

[illegible]

11 COMING EVENTS

DANCE TO THE WESTERN MOUNTAIN [illegible]

ACADEMY BALLROOM DANCING CLASSES [illegible]

WELCOME THE KIRBY MAN

$50.00 IN PRIZES

[illegible]

12 LOST AND FOUND

STRING OF PEARLS DECEMBER [illegible]

[illegible]

13 WANTED—MALE HELP

[illegible]

13a SALESMEN AND AGENTS

[illegible]

14 WANTED—FEMALE HELP

[illegible]

Television for Saturday

STATION KING-TV SEATTLE

[illegible]

14 WANTED—FEMALE HELP

[illegible]

WANTED
Comptometer Operators

[illegible]

THE T. EATON COMPANY
BRITISH COLUMBIA LIMITED

OFFICE GIRL
WANTED

Box 254, Victoria Press

17 SITUATIONS WANTED—MALE

[illegible]

15 TEACHERS WANTED

[illegible]

18 SITUATIONS WANTED—FEMALE

[illegible]

19 BUSINESS SERVICES

[illegible]

EVANS, COLEMAN & JOHNSON BROS LTD.
For Bulldozing and Shovel Work
[illegible] WHARF STREET PHONE B 5100

COPLEY BROS.

[illegible]

A GOOD CEMENT JOB AT REASONABLE PRICES

ROLSMITH

GENERAL CONTRACTORS

S/E. WEISMILLER & SON
[illegible] RICHMOND AVE.

[illegible]

19 BUSINESS SERVICES

[illegible]

SANDERS
EDGERS
POLISHERS

[illegible]

19 BUSINESS SERVICES

[illegible]

FOR EXPERT RADIO AND ELECTRICAL REPAIRS

Mc & Mc

[illegible] GOVERNMENT STREET

[illegible]

VICTORIA ROOFING & INSULATION CO

[illegible]

A COMPLETE TREE SERVICE

Charles A. Cowie
B 1676 E 1668

[illegible]

Mc & Mc

[illegible]

20 PROFESSIONAL SERVICES

[illegible]

21 PERSONAL

[illegible]

21a BUSINESS PERSONALS

[illegible]

Complete Radio Programs for Sunday

Information on radio programs is supplied by the individual stations. The Colonist prints programs, corrections and changes as submitted and does not assume responsibility for inaccurate listings.

CJVI—900 kc.	CBDA—1000 kc.	KJR—1180 kc.	KIRO—710 kc.	KOMO—1000 kc.	KJR—950 kc.	KVI—570 kc.	KJOB—920 kc.	CKWX—980 kc.
8.00 Music by Lopez	News Manning	Guest	Salt Lake City	Radio Pulpit	Baltimore Tabernacle	Wm. Hillman		Salvation Army
8.15 Lopez News	Premier Manning	Sunday Music	Tabernacle	Radio Pulpit	Baltimore Tabernacle	Triumph Hour	Wings of Healing	Salvation Army
9.00 News								
9.15 Christian Hour			People's Platform		Bible Academy			
10.30 Voice of Prophecy					Sunday Vespers			
11.00 Church Broadcast	News Church Service			The Catholic Hour	Opera Album	Frank and Ernest		
11.15 Church Broadcast				The Catholic Hour	Opera Album			
11.30 Church Broadcast			N.Y. Philharmonic	Defense Report	Christian Church			
11.45 Church Broadcast					Christian Church			
12.00 Church Broadcast	News and	New York Symphony	N.Y. Philharmonic	America United	Christian in Action	News		News
12.45 Pattern in Melody		New York Symphony		John B. Swayze	Message of Israel			
1.00 Liberty Show				M. W. Hormel	Revival Hour			
1.30				Favored Serenade	Revival Hour			
3.00				Martin Kane	Billy Graham			
3.30				The Big Show				
4.00 News	News Jo-Jo		Jack Benny Show	The Big Show				
4.30 Amos and Andy				The Big Show				
4.45 Amos and Andy								
5.00 Edgar Bergen	Western Hit Parade		Edgar Bergen	Phil Harris - Alice Faye Show	Stop the Music			
5.30	Western Hit Parade		CBS Newsroom	Theatre Guild	Stop the Music			
6.00	News Prescription			Theatre Guild	Walter Winchell			
6.30 Opera Concert								
8.00 News					Drew Pearson			
9.30 World Hymns								
10.15 Pleasant Memories				Orean Reflections	Dennis Taylor			
10.30 Ralph Pastney					Dennis Taylor	World Tomorrow	Wm. Patrey Talk	Monica Whalen
11.00 M. U. M. Theatre	News			News	Dennis Taylor			
11.15				Music and the Muse	Concert Hour			
11.45				News	Concert Hour	Bergen in the Night	Sign Off	Chicago Theatre

Television for Sunday

STATION KING-TV, SEATTLE

[illegible]

21a BUSINESS PERSONALS

HAVE YOU A MORTGAGE OR AN Agreement for Sale that you receive monthly payments from and are anxious to sell to realize your cash? Ask for Mr. Spencer or Mr. Smith for appointment or he will call at your home at your request. Frances Survey Limited, 1236 Government, G 9305 or Eves. Cole 3246R or E 6884

FUR REPAIR SERVICE—

FUR COATS REPAIRED, RESTYLED, ... Moderate charges. ... 705 Beach Drive. B 1180

BELTS AND TRUSSES CAREFULLY fitted in our private fitting room. MODERN PHARMACY Douglas and Johnson Streets. B 1191

NEW YEAR GOODIES ...

ATTENTION! FOR A COMPLETE OVERhaul of your sewing machine, whatever make, phone Garden 3072. Taylor & Co., ... Fort Street.

TAILORING — LADIES' AND GENTS' ... Empire 2018

TAILORING, REPAIRS, ALTERATIONS, LADIES' GENTS' GARMENTS. JAMES COOPER ... G 5761

ECZEMA, ITCH, PILES, PSORIASIS, TRY Tecumore Ointment 838 Cormorant Street and all department drug stores.

CLOCKS AND WATCHES EXPERTLY cleaned and repaired. Clocks ... 1037 Fort. Clocks bought and sold. Empire 9251

EXPERT PEDICURE, MANICURE IN YOUR home. Call Mrs. Lundgaard. G 6136

SPENCER SUPPORTS INDIVIDUALLY designed. Mrs. Morrison, Albion 157F

INVISIBLE MENDING, ALTERATIONS, dressmaking. 1010 Fort. Empire 6570

SPIRELLA FOUNDATIONS INDIVIDUALly designed. G 3453. ...

PARAMOUR MUSIC AND HOBBY STORE, 719 Pandora, opp. B.C.E.R. Phone E 4421

OLD GOLD, DIAMONDS BOUGHT. VAN the Jeweller, 738 Yates. ...

A QUALITY GIFT

ROYAL CROWN DERBY POSY VASES

$3.75 Each

SYDNEY REYNOLDS LTD

The Quality People

Opposite Empress Hotel 801 Govt. St.

WINTER UNDERWEAR

All popular makes $1.25 to $7.95

MEN'S SUPPLY STORE LTD

614 FORT STREET E 7633

"EXTRA SPECIAL"

10-PIECE PEOPLE'S WARE WATERLESS COOKERS. Special lifetime guarantee. $49.50

People's Credit Jewellers Ltd.

Room 311—723 Fort St. (Jones Bldg.)

WHAT IS SACA-PELO?

...

Have you valued possessions tucked away because they are worn or damaged? Bring them to us. We repair and remake jewellery and repair and replate silverware. Cash paid for old gold.

BIRKS

JEWELLERS — SILVERSMITHS

706 YATES AT DOUGLAS E 4241

STOP!

Don't throw that old fur coat away until you have visited FOSTER'S FUR STORE. ... coats or capes can be made up at little cost.

PACIFIC GLASS LTD.

812 PANDORA AVE. — OFFICE — B 2141

815 MASON ST. — AUTO GLASS — B 1932

23 EDUCATION

MR. BERIEANT, B.A. ... John's College Camp, honor man ... French successes June-August. 430 Battery. E 8467

MAKE YOUR OWN ACADEMY OF USEful Arts. 851 Fort Street. ...

23a SCHOOLS AND COLLEGES

SPROTT-SHAW SCHOOL—ACCOUNTING, ... Pitman and Gregg. ... INDIVIDUAL INSTRUCTION. Day, Night School. G 8421

NETHERBY HOUSE SCHOOL, DUNCAN ... For further information phone Duncan ...

24 MUSIC

REX SCHOOL OF POPULAR PIANO. Don Partridge, Manager and Teacher. 664 Yates Street. G 6031

EXPERT VOICE TRAINING. BEGINners to artists. ... radio. Prof. J. B. Hoffman, phone ...

ACCOMPANIST SERVICE. CONCERTS, rehearsals. ...

25 DANCING

AT EILEEN'S SCHOOL OF DANCING learn ballet, tap, ballroom, baton twirling. Baby class ... Broughton. Res. E 8247.

ACADEMY BALLROOM DANCING. Private and class lessons daily. All dances. Empire 1043. 1012 Douglas.

27 FUEL

HILLCREST DRYLAND FIR NO BURNT WOOD

A bargain sale of Hillcrest dryland Douglas fir inside blocks mixed with bark ... in 12-inch lengths. ... This wood has been hand graded ... guaranteed free from any fire damage. Immediate delivery.

1 CORD $6.50

2 CORDS $12.00

CAPITAL FUEL CO.

Day B 1551 Night B 1551

A SPECIAL SALE

No. 1 Dryland Douglas Fir inside blocks and bark slabs. Hand picked, no rubbish. Immediate delivery. No burnt wood.

2 CORDS FOR $12

This wood is guaranteed never in water.

SOOKE DRY WOOD

Day — E 8023 — Night

You have tried the rest, now try the best.

GUARANTEED ALL 100% HILLCREST FIRWOOD

Clean fir blocks and slabs, no hemlock, no cedar. Ready to burn. You cannot get better wood. 1-cord delivery.

$6.50 CORD

HILLCREST WOOD—SATTAN SINGH

Night-day. Phone E 3380

TODAY SALE HAND PICKED FIR

Bark and blocks, good, clean, suitable furnace, fireplace and kitchen range. 1 cord, $6.25; 2 big cords, $9. Bone-dry kindling, 1 cord $7. Semi-dry cedar 12", 1 cord $3.75. Split wood, fir, 1 cord $6. National Fuel Co., E 3053, night E 8006.

27 FUEL

SPECIAL WOOD SALE

...

BONE DRY FIR

1 CORD ...

2 CORDS ...

SAFEWAY FUEL

DAY E 4311 NIGHT E 4660

FINE SAWDUST FOR BARN OR SHOES 25c per sack. Phone Garden 3452

NEW YEAR'S SPECIALS

IMMEDIATE DELIVERY

Alder 12 in. for kitchen and general use, cut from dry alder logs

2 CORDS $10 4 CORDS $19

Heavy 12 in. fir slabs and blocks for furnace and fireplace

2 CORDS $12 4 CORDS $23

Semi dry cedar 2 CORDS $4

Bone dry 12 in. cedar for kindling 1 CORD $5

Old-established firm with reliable stock. It will pay you to visit our yard and office and see this wood.

O K FUEL

700 TOPAZ PHONE G 2472

VIC AND LES PAINTER

(ACME FUEL)

The Personalized Coal Service

— ORDER NOW

...

ALSO

THE FOOTHILLS HARD COALS AND OABCO BRIQUETTES

Residence G 4581 — Office G 2933

HEAVY FIR FURNACE WOOD ... Per cord $6.00

WASTE MILLWOOD— Per cord $1.00

BONE DRY STACKED FIR MILLWOOD $10.75

CEDAR MILLWOOD— Per cord $2.00

EMPIRE FUEL LTD

B 2424 or E 8525

DRY WOOD - SPECIAL SALE

...

2 Cords $12

Split wood 2 cords $12

DHILLON FUEL CO

DEPENDABLE WOOD

No. 1 Upisland ... And Bone Dry No. 1 Fireplace Wood

RONALD HOPKINS FUEL CO

E 7016 IMMEDIATE DELIVERY

BONE - DRY SPECIAL

100% FIR HAND PICKED

1 CORD $8 — 2 CORDS $15

COLWOOD FUEL

Day E 4442 Night E 4840

FOR YOUR STOVE AND HEATER

McLEOD RIVER ALBERTA NUT COAL

$16.55 Per Ton

KIRK COAL CO LTD

G 3241 ... BROAD ST

BONE - DRY FIR

No. 1 bone dry stacked fir seasoned one year

1 CORD $10 — 2 CORDS $18

DAY OR NIGHT B 4996

C. ELLIS FUEL

WOOD

Dryland Douglas Fir Wood. Thick bark slabs mixed with inside blocks. No rubbish. 2 cords for $10. Fir Sawdust, 2 units bulk, $9. Beware of pedlars.

ISLAND FUEL SUPPLY CO.

B 3434

FIR MILLWOOD 2 CORDS ... SPLIT fir wood $1.50 per cord ... wood $2 per cord

HARKNETT FUEL

727 PANDORA AVE. G 8161 G 3640

27 FUEL

SAVE $ $ $

...

COLWOOD FUEL

Night E 4840

28a BUILDING SUPPLIES

...

MOORE WHITTINGTON LUMBER CO LTD

INSULATION WILL CUT FUEL COSTS AND YOU CAN DO THE WORK YOURSELF

...

Zonolite Loosefill Insulation—4 cubic feet per bag covers 30 square feet 2" thick ...

AND FOR THOSE REMODELLING JOBS

...

MOORE WHITTINGTON LUMBER CO LTD

... Two Blocks Down Hillside

BUILDER'S SASH & DOOR LIMITED

Victoria's Millwork Centre

...

HARTWOOD LUMBER AND VENEERS

...

BUILDERS SASH & DOOR LIMITED

EVANS, COLEMAN & JOHNSON BROS. LTD.

Something New for ...

The RA TOR'S FLEXIBLE DOOR

...

EVANS, COLEMAN & JOHNSON BROS. LTD.

THE SIDNEY ECONOMY GARAGE

...

SIDNEY LUMBER LIMITED

Paint and Builders' Supply Headquarters

... Street. Phone B 3181

CINDERS - CINDERS

For driveways etc. $1 per sq. yd. Immediate delivery.

EMPIRE FUEL LTD. B 2201

28a BUILDING SUPPLIES

STEWART & HUDSON LIMITED

HOME BUILDERS SUPPLIES

BEAT THE COLD SNAP

By insulating now. See us for all leading brands. ...

... Hand Pouring Wool, large bag ...

WEATHERSTRIP NEEDS

...

REMODEL

...

Stewart & Hudson Ltd.

... GORGE ROAD ...

LUMBER SPECIALS

(All Prices Per Thousand Board Feet)

1x6 Tongue and groove shorts	$35.00
... Cedar bungalow siding	$70.00
Low grade 2x4 S4S random lengths	$37.00
1x8 Utility shiplap	$25.00

We carry a big assortment of lumber. Open Saturday ... 1 p.m.

ATOM LUMBER CO.

210 JOHNSON ST. WEST B 2340

Evenings G 0917

IT'S NEVER TOO LATE TO INSULATE AND SAVE

ZONOLITE, Bag $1.50

... WOOL BATTS ... carton $4.95

Reliance Rust STEEL SASH is a wise investment.

SUN RAY PRODUCTS LTD.

2611 DOUGLAS STREET B 4421

Just past the Fountain Circle

- 1c SALE

OF

GLIDDON'S ROCKSPAR VARNISH

...

Drysdale Sash & Door Co Ltd

1720 Cook St. Near the Ball Park G 4411

INSULATE NOW!

Zonolite Insulation Per Bag	$1.50
...	$4.05
...	$4.25
3 Galvanized Down Pipe 10 lengths	$1.60
3 Galvanized Down Pipe elbows	.30

Robert Walker & Sons Ltd

BUILDERS' SUPPLIES

436 DAVID ST. CALL BEACON 3233

Colquitz 324K

FROM PRODUCER TO YOU

... Reject Shiplap ... $42.50

... Cam Flooring Per M ...

... Cedar Knotty Siding

Hardwood Flooring (Birch) Per 100 ...

SAANICH LUMBER YARDS

3041 Douglas Brentwood

B 3438 Keating 131 M

Evenings: G 3860

28a BUILDING SUPPLIES

INSULATION

FIBREGLAS . . . ROCKWOOL ZONOLITE

Save. We ... Buy from us and ... yourself.

Terms

Victoria Retail Lumber Yard Ltd.

1901 GOVERNMENT ST B 2115

CHECK THESE SPECIALS

...

R A GREEN LUMBER CO LTD

28b CLOTHING, FURS, SHOES, ETC.

...

MUSKRAT AND HUDSON SEAL COATS ...

28d FURNITURE

...

CARPETORIUM

1110 Vancouver Street

KILSHAWS

THE AUCTIONEERS

1115 FORT STREET PHONE G 4441

We Will Pay Cash or Sell for You. Furnishings and Effects. See Us First or Last.

CHESTERFIELDS RECOVERED AND MODERNIZED

FREE ESTIMATES

BALCH'S CHESTERFIELD HOUSE

... JOHNSON STREET ...

This offer good until January 18. We will come to your home and clean your ... chesterfield for only $10. ...

ATLAS MATTRESS SHOP ALL TYPES of mattresses ... Quadra at Hillside. Garden 6900.

... GENUINE BAROQUE ...

JANUARY CLEARANCE of Used Furniture and Ranges

...

HOME FURNITURE CO.

825 FORT STREET (Above Blanshard) B 3138

NEW SPECIALS

...

HUB FURNITURE CO

... JOHNSON STREET ...

SPECIALIZING USED FURNITURE

...

HOLLAND BROS. & CO.

824 PORT ST. E 6613

QUALITY UNPAINTED FURNITURE

ARROW FURNITURE CO.

Located on ... ST. Between YATES and JOHNSON.

28d FURNITURE

BUY, TRADE OR SELL

WE BUY GOOD USED FURNITURE

HOLMAN & CANNON

USED FURNITURE

EMPIRE 6614 721 JOHNSON

28e MUSICAL INSTRUMENTS

LEARN TO PLAY THE PIANO ...

FLETCHER BROS

...

28f RADIOS AND TELEVISION

WE FIX RADIOS IN YOUR HOME DAY ...

HOME RADIO SERVICE

...

DON'T WORRY IF RADIO'S ON THE BLINK

Call KENT'S ... fix it in a wink.

KENT'S LTD.

743 FORT E 7104

28g REFRIGERATION SALES AND SERVICE

...

28h SPORTING GOODS

... 174 Johnson. E 1637

28k BICYCLES AND MOTORCYCLES

...

May be seen at 1717 Armstrong.

BICYCLES, ALL SIZES AND REPAIRS. Ashmond's 885 Johnson Street.

...

WIDE SELECTION

...

LEN BLOW'S MOTORCYCLE SALES

...

SEASON'S GREETINGS

...

ROBINSON'S

...

BROOKLANDS MOTORCYCLE WORKS

...

28l STOVES AND FURNACES

VALUE FOR YOUR DOLLAR—USED ...

... SALES AND AGENCIES ...

BUY YOUR OIL BURNER FROM A ...

WHITE ENAMEL RANGE WITH ATTACHed ... Empire 2511

MAJOR SAWDUST BURNERS—WE ARE ...

...

FINDLAY CONDOR WOOD AND COAL range almost new. 117 Menzies Road.

FINDLAY GAS RANGE, EXCELLENT condition. $65. E 8463.

28l STOVES AND FURNACES

WOOD AND COAL KITCHEN RANGE. 1292 Wharf Street. ...

ALL-ENAMEL OIL RANGE, QUICK SALE. ...

... 19.50

... 39.50

... 89.50

C. Taylor Home Appliance Co.

...

SUN RAY PRODUCTS LTD

...

CYCLOS AND KEMAC

OIL BURNER INSTALLATIONS

C. Taylor Home Appliance Co.

FURNACE COMPLETE

Complete with no air pipes and registers ... Anywhere. PHONE B 4218

28m MACHINERY

...

28n GARDENS AND SUPPLIES

...

28o FARM IMPLEMENTS

...

MAKE 1952 A YEAR OF PROSPERITY

...

CARMICHAEL MOTORS LTD

971 YATES ST

PUT YOUR FARM ON A PAYING BASIS

...

Peden, Goodman & McKenzie

... DEALER

... CORMORANT ST ...

Ford Tractors—Major Tractors

...

SEE US FOR A DEMONSTRATION TODAY

National Motors Limited

28p ANTIQUES AND CHINA

...

28x MISCELLANEOUS FOR SALE

...

WESTINGHOUSE ELECTRIC STOVE ...

...

ALL REPAIRS, VARIOUS MAKES OF ...

G.E. HOTPOINT RANGE, COOLERATOR ...

MANURE FOR BEST RESULTS USE pulverized duck guano. Two sacks $2.00 delivered. Duck Farm Sidney ...

HOTPOINT REFRIGERATOR 7 CU. FT., in first class condition. $300. ... Mainwaring & Co. 726 Fort St.

...

FOR SALE, BEAUTIFUL FRIGIDAIRE. Perfect condition. Right ... Also Thor automatic washer. E 3616

28x MISCELLANEOUS FOR SALE

...

AT WALLY GRAY'S

...

25 ONLY

...

$54.50

MACDONALD'S LIMITED

...

29 WANTED MISCELLANEOUS

...

30 SWAPS

...

31a POULTRY, HATCHING EGGS, ETC.

...

JOLLY CHICKS

...

31c CATTLE

...

31f DOGS

...

31h RABBITS

...

31k PIGS

...

31l CAGE BIRDS AND AVIARIES

...

31z MISCELLANEOUS LIVESTOCK

...

34 HOTELS

NEW LOW RATES NOW

... modern ... fireproof ... hot water, steam ... a few available. Investigate at once.

ST. JAMES HOTEL

Corner Douglas and Johnson

Phone G 7187

BEVERLEY HOTEL

ACCOMMODATION IN THE HEART OF ... at moderate rate. We take care of transient and permanent guests. Housekeeping rooms available.

Enjoy television in our comfortable lounge.

726 YATES STREET, VICTORIA, B.C.

Phones Garden 9811, Garden 9876

34 HOTELS

ABERDEEN HOTEL
Attractive, Quiet Surroundings
Hot and Cold Water in Every Room
Close In — Dining-Room
941 McCLURE ST G ARDEN 3763

LINCOLN HOTEL
CLEAN, COMFORTABLE ROOMS MODERATE rates, by day or week. Congenial staff. A home away from home. Garden 8613

WEEKLY AND TRANSIENT — CLEAN, reasonable, quiet surroundings. Glen Court Hotel, Blanshard and Humboldt Sts.

A FEW ROOMS AVAILABLE AT THE Metropolis Hotel at low weekly or monthly rates. Very warm and strictly fireproof.

THE GLENSHIEL, 606 DOUGLAS. A RESIDENTIAL hotel providing every comfort for elderly people. E 4164

RITZ HOTEL, 710 FORT ST
FURNISHED APARTMENTS AND ROOMS
Elevator Service—Permanent or Transient
E 1031

34a WINTER RESORTS

MAPLE INN, MAPLE BAY, DUNCAN, V.I. Open all winter at reduced rates

35 ROOM AND BOARD

JAMES BAY HOTEL

Comfortable rooms equipped with hot and cold running water and telephone. The warm entertainment. Excellent food with dining room service. Very low rates. 270 Government Street. G 7151

SELECT HAPPY HOME FOR YOUNG [illegible]

ROCKLAND AVENUE [illegible]

THE MANSION — OAK BAY [illegible]

THE MARGUERITE EXCELLENT HOME [illegible]

BOARD AND ROOM TO STUDENT OR [illegible]

BOARD AND ROOM, ROOM ONLY IF DESIRED [illegible]

[illegible] CHEERFUL HOME, GOOD [illegible]

ROOM AND BOARD, CENTRAL, BUSINESS men. 712 Cook Street. B 6744

CRAIGMYLE, 1037 CRAIGDARROCH [illegible]

[illegible] ELDERLY PEOPLE [illegible]

[illegible]

LITTLE HARBOUR

[illegible]

36 ROOM AND BOARD WANTED

A YOUNG WOMAN REQUIRES BOARD [illegible]

BOARD AND ROOM WANTED BY RETIRED [illegible] preferred. Reasonable rates. [illegible]

37 ROOMS TO RENT FURNISHED

ROOMS WITH PRIVATE BATH AND shower de luxe accommodation, hot water heat. $1.50 a day and up. [illegible]

BRIGHT AND WARM MAIN FLOOR furnished room [illegible] 1008 Chamberlain. [illegible]

COMFORTABLE ROOM, AUTOMATIC [illegible]

WANTED LADY TO SHARE COMFORT [illegible]

COMFORTABLE BED-SITTING ROOM [illegible]

ROOM IN ESQUIMALT, CLOSE TO YARD and dockyard. 448 Constance. G 9107

38 HOUSEKEEPING ROOMS TO RENT, FURNISHED

WIMBLEDON HOUSE
CENTRAL, BUS TO DOOR, [illegible] The nicest place to stay. Comfortably furnished rooms, private or semi-private bath, light housekeeping if desired. Daily, weekly, monthly. Garden [illegible]

HOUSEKEEPING ROOM WITH KITCHENETTE [illegible]

DEL BONITA LODGE
LOVELY WELL FURNISHED ROOMS and kitchenettes, [illegible] reasonable weekly rate. 98 Wellington Avenue.

HOUSEKEEPING ROOM, FULLY FURNISHED, automatic hot water [illegible]

A FURNISHED LIGHT HOUSEKEEPING [illegible]

CLEAN, COMFORTABLE HOUSEKEEPING room [illegible]

ONE HOUSEKEEPING ROOM [illegible]

FURNISHED HEATED HOUSEKEEPING [illegible]

COMFORTABLE ROOMS WELL HEATED [illegible]

VERY WARM SINGLE ROOM [illegible]

VILLA ELEANOR LARGE BED-SITTING rooms. Housekeeping. 601 Trutch. B 2296

[illegible]

CENTRAL ROOM FOR QUIET WORKING person. 1108 Douglas St. Suite 2.

SINGLE LIGHT HOUSEKEEPING ROOM [illegible]

LIGHT HOUSEKEEPING ROOM, WARM [illegible] 1309 Yates.

WARM SINGLE ROOM FOR QUIET [illegible]

TWO-ROOM SUITE, UPSTAIRS, GARAGE. 921 Bilmore. [illegible]

LARGE LIGHT HOUSEKEEPING ROOM. Business men only. [illegible]

WARM ROOM, HOT WATER IN ROOM [illegible]

38a HOUSEKEEPING ROOMS TO RENT, UNFURNISHED

THREE ROOMS, GAS STOVE, HOT AND cold water, light, gas and heat included. Bus stop. [illegible] $12.50 per month. 1907 Fernwood Road.

LARGE ROOM, SEA VIEW, SHARE bathroom and kitchenette [illegible]

HOUSEKEEPING ROOM, CLEAN, QUIET, good locality. Fairfield. E 7070

39 HOUSEKEEPING ROOMS WANTED, FURNISHED

GENTLEMAN EMPLOYED ABSTAINER middle age, requires by 15th nice furnished room, quiet, warm, furnace heat preferable with small kitchenette for light diet. References given. Box 511 Colonist.

WANTED FOR GENTLEMAN, FURNISHED light-housekeeping room with water [illegible] of telephone in Fairfield [illegible] Rentals Unlimited, 1218 Broad.

BUSINESS MAN WANTS TWO OR THREE [illegible] heated and water [illegible] B 2216

39a HOUSEKEEPING ROOMS WANTED, UNFURNISHED

BUSINESS MAN WANTS TWO OR THREE rooms heated and water, central. Phone B 2216

40 FLATS AND APARTMENTS TO RENT, FURNISHED

ATTRACTIVE BRIGHT NEWLY DECORATED two-room suite on Burdett Avenue. Bed-living room with fireplace, kitchen has gas range, large pantry. Business couple only. $45 all found. B 6216

ANGELA HOTEL
FURNISHED SUITE FOR TWO, BEDROOM with twin beds, sitting-room and bathroom. Including breakfast and dinner.

WELL FURNISHED FOUR-ROOM SUITE, automatic hot water heated, gas automatic hot water, good location. [illegible] or G 6779

THREE-ROOMED FURNISHED DUPLEX at Langford Lake. Light and water, garage. $35 per month. Apply [illegible] Real Estate, Langford, phone Belmont [illegible]

THREE-ROOM SELF-CONTAINED FULLY furnished suite, automatic [illegible] use of phone and washing machine. Walking distance to town. G 6414

2 ROOMS AND KITCHENETTE, FURNISHED or unfurnished, range and cupboards, working couple preferred. No children. B 6672

$38.50 — [illegible] TWO-ROOM SUITE furnished [illegible] Inclusive. 510 Michigan Street.

40 FLATS AND APARTMENTS TO RENT, FURNISHED

FURNISHED TWO-ROOM SUITE WITH bath. Close in, own entrance. Adults. Rent $36. G 8184

LARGE WELL-FURNISHED TWO-ROOM suite, centrally located, $55 per month. Apply 1470 Fort Street or phone B 6880

FURNISHED TWO-ROOM SUITE, CITY centre, middle-aged ladies preferred. Ready January 1. G 5036 - G 9554

TWO-ROOM SUITE, SINK AND GAS [illegible] use of washing machine. 117 [illegible]

2-ROOM SELF-CONTAINED FURNISHED [illegible]

TWO-ROOM FURNISHED SUITE, FUEL [illegible]

ESQUIMALT — TWO-ROOM FURNISHED [illegible]

SELF-CONTAINED BASEMENT SUITE [illegible]

[illegible]

ONE 1-ROOM AND ONE 2-ROOM SUITE [illegible]

[illegible]

[illegible] ROOM KITCHENETTE [illegible] water heat. B 5817

TWO-ROOM FULLY FURNISHED SUITE. Sink, adults only. B 2872

40a FLATS AND APARTMENTS TO RENT, UNFURNISHED

$75 — NEW — LOOK AT ROCKLAND [illegible]

THREE-ROOMED UPSTAIRS APARTMENT [illegible]

[illegible] SEA VIEW APARTMENT [illegible]

FURNISHED OR UNFURNISHED TWO-ROOM [illegible]

LIVING ROOM, BEDROOM, KITCHEN [illegible]

ACCOMMODATION OF ALL TYPES [illegible] RENTALS UNLIMITED, 1218 BROAD

[illegible]

[illegible]

[illegible] SUITE OPPOSITE CITY HALL [illegible]

[illegible] APARTMENT [illegible]

[illegible]

41 FLATS AND APARTMENTS WANTED, FURNISHED

GOVERNMENT EMPLOYEE WITH WIFE [illegible]

FURNISHED 2 OR 3-ROOM APARTMENT [illegible]

WANTED TO RENT 2 OR 3-ROOM [illegible]

TWO OR THREE-ROOM SELF-CONTAINED [illegible]

41a FLATS AND APARTMENTS WANTED, UNFURNISHED

WANTED UNFURNISHED [illegible]

[illegible] FOUR-ROOM [illegible]

FREE SERVICE TO LANDLORDS. RENTALS UNLIMITED, 1218 BROAD

42 HOUSES TO RENT, FURNISHED

QUIET ELDERLY LADY LIVING ALONE [illegible]

FOR RENT MODERN COTTAGE [illegible]

[illegible] TWO-ROOM COTTAGE [illegible]

42a HOUSES TO RENT, UNFURNISHED

AVAILABLE IMMEDIATELY AND [illegible]

OAK BAY. A FINE FAMILY HOME OF [illegible]

THREE BEDROOMS, GARAGE AND [illegible]

[illegible] BAY DUPLEX, TWO [illegible]

[illegible] VALLEY [illegible]

42b HOUSES TO RENT, FURNISHED OR UNFURNISHED

JEEVES BROS. TRANSFER AND STORAGE. Local and long-distance moving, packing, crating and shipping. Daily van service to Vancouver. Phone Empire 9812

43 HOUSES WANTED TO RENT, FURNISHED

WANTED BY YOUNG COUPLE WITH NO [illegible]

43a HOUSES WANTED TO RENT, UNFURNISHED

UPLANDS — UNFURNISHED BUNGALOW [illegible]

[illegible]

[illegible] YOUNG COUPLE, TWO WELL [illegible]

TWO-BEDROOM HOME OUT OF CITY [illegible]

YOUNG COUPLE, SMALL CHILD, RE[illegible]

WANTED THREE OR FOUR-ROOM [illegible] children. B 6304

FIVE-ROOM BUNGALOW FOR COUPLE with no children, automatic heat. G 3707

43b HOUSES WANTED TO RENT, FURNISHED OR UNFURNISHED

44 HALLS, STORES AND OFFICES TO RENT

NEWSTEAD'S RENTALS

[illegible]

708 FORT STREET B 7104

[illegible] OFFICE [illegible]

ATTRACTIVE OFFICES AT 1304 YATES Street. [illegible]
P. R. CARELDU LTD. [illegible] Broad Street Empire 1174

LARGE WELL-HEATED OFFICES FOR [illegible] 1020 Douglas Street. [illegible] Phone Empire 4106

44 HALLS, STORES AND OFFICES TO RENT

BUSINESS SPACE FOR RENT AT 2100 Block Shelbourne, about 350 sq. ft., suitable for barber or small shop. Rent only $40 per month. Capital City Realty. E 6194

TWO DOWNTOWN OFFICE ROOMS, NEW [illegible] Low rental. Apply Caretaker, 13.0 Broad.

CHOICE OF TWO FURNISHED OFFICES $15 and $25. City central, heated. [illegible] E 2144

SMALL STORE FOR RENT, 2125 Government Street. Apply Stockers Transfer Company Ltd. 606 Queens. G 8787

STORE, MODERN, VACANT, SUITABLE any line. Fairfield business. [illegible]

ESQUIMALT COMMUNITY CLUB HALL, all facilities. Garden 5796

CENTRALLY LOCATED HALL, PIANO and kitchen facilities. E 4722, 9-5 p.m.

45 MISCELLANEOUS TO RENT

RENTALS AVAILABLE

[illegible] BAY [illegible] kitchen, bathroom. $45 [illegible]

PANDORA AVENUE. Unfurnished apartment. Three rooms. $50 monthly.

MT. DOUGLAS APARTMENTS. Unfurnished apartment. Two rooms and bath. Adults only. $50.

MENZIES. Unfurnished upper duplex. Five rooms. $60 month.

MT. DOUGLAS APARTMENTS. Partly furnished apartment. Three rooms and bath. Adults only. $65 month.

ELK LAKE. Unfurnished bungalow. Four rooms. $65 month.

[illegible] Unfurnished bungalow. Four rooms. $70 monthly.

[illegible] BAY. Furnished bungalow. Three rooms. $70 monthly.

[illegible] Furnished bungalow. Three rooms. [illegible]

VANCOUVER STREET. Upper furnished apartment. Five rooms [illegible] month.

GRANITE STREET. Furnished side-by-side duplex. Five rooms. $75 monthly.

VIEW ROYAL. Unfurnished bungalow. Six rooms. $75 monthly.

BEACH DRIVE. Unfurnished ground floor duplex. Five rooms. Adults only. $80 month.

GOVERNMENT STREET. [illegible] Four rooms. Adults. [illegible]

BEACH DRIVE. Upper duplex. Four rooms. $85 monthly.

ROYAL OAK. Lower duplex. Four rooms. [illegible]

PEMBERTON, HOLMES LIMITED
1002 GOVERNMENT STREET G 8124

46 WANTED TO RENT MISCELLANEOUS

WANTED GARAGE CLOSE CRAIG[illegible] G 5018

47 CARS FOR SALE

NATIONAL MOTORS LIMITED
CANADA'S HIGHEST TRADERS

WE WELCOME THE CAREFUL BUYER

[illegible] the better buys [illegible]

WRITTEN GUARANTEE

1950 MORRIS MINOR TUDOR. Low mileage. A-1 $1195
1949 FORD TUDOR SEDAN. [illegible] A-1. Low mileage $1850
1950 DODGE SEDAN — Heater. [illegible] A-1 $2095
1949 CHEVROLET SEDAN. [illegible] A-1 $1850
1949 FORD SEDAN. Heater, [illegible] A-1 $1850
1948 AUSTIN SEDAN. Heater $995
1948 PREFECT. Radio, heat [illegible] A-1 $895
1950 METEOR CUSTOM TUDOR. Heater. One owner $2195
1948 STANDARD CONVERTIBLE. Heater. Very clean $695
1947 FORD SEDAN. Heater. One owner. A-1 $1495
1930 FORD TUDOR. One owner, new motor $875
1940 MERCURY SEDAN. Radio, heater. Very clean $895

TRUCKS

1947 FORD ONE TON PICKUP. A-1 $1095
1947 FORD HALF TON PICKUP. New motor. A-1 $1195
1950 THAMES HALF TON PANEL. One owner. A-1 $995
1949 THAMES QUARTER TON PANEL. [illegible] $695

MANY MORE TO CHOOSE FROM

HEART OF AUTO ROW
TWO LOTS TO SERVE YOU
[illegible] YATES ST. [illegible] VIEW ST. G 8177

K-M AUTO SALES
[illegible] YATES AT COOK B 5822

BETTER CARS FOR LESS
A FEW OF OUR SPECIALS

1940 PONTIAC SEDAN. Very nice condition $875
1946 PONTIAC SEDAN. O.M. heater. Good tires $1250
1936 OLDSMOBILE COUPE. A very [illegible] Good motor $450
1938 FORD DE LUXE SEDAN. 1941 motor, new tires. A very good car $595
1946 HUDSON 6 SEDAN. Needs fender work. A special buy at $595
1939 MERCURY SEDAN. This car [illegible] Good buying at $650
1936 AUSTIN 10 SEDAN. New paint. Cheap transportation $235
1934 ENGLISH FORD MODEL Y COACH $165

MANY MORE TO CHOOSE FROM

K-M AUTO SALES
[illegible] YATES AT COOK B 5822
OPEN EVENINGS

LOWEST PRICE
HIGHEST QUALITY

1950 FORD CUSTOM CLUB COUPE. Air-conditioner, low mileage $1950

SPENCER HOUSTON CAR SALES
961 YATES STREET B 1033

TEACH YOUR DOLLARS TO HAVE MORE CENTS
Drive a Used Car From

SPEEDWAY AUTO SALES
[illegible] 940 YATES STREET

47 CARS FOR SALE

WILSON MOTORS LTD.
YATES AT QUADRA
E 1107 E 1107

More people buy used cars here than any other place

1,339
USED CARS SOLD LAST YEAR
THERE MUST BE A REASON

O.K. USED CARS

1950 MORRIS MINOR $1195
1950 AUSTIN SEDAN $1295
1949 [illegible] SEDAN $1295
1947 MERCURY SEDAN. H. $1345
1950 VAUXHALL SEDAN $1395
1948 PLYMOUTH COUPE. R. and H. $1545
1949 FORD SEDAN. H. $1745
1948 CHEVROLET SEDAN $1845
1949 CHEVROLET SEDAN. R. and H. $1895
1950 CHEVROLET SEDAN. H. $1945
1950 CHEVROLET 2-DOOR SEDAN. R. and H. $2045
1950 CHEVROLET SEDAN. R. and H. $2095
1950 STUDEBAKER COUPE. R. and H. $2145
1951 CHEVROLET SEDAN. H. $2195
1949 PONTIAC 2-DOOR SEDAN. Big 8. R. H. $2195
1950 OLDSMOBILE SEDAN 76 $2295
1949 OLDSMOBILE SEDAN 76. Hydramatic Drive. Heater $2395
1951 STUDEBAKER COUPE. H. $2395
1951 CHEVROLET SEDAN. R. and H. $2495
1950 PONTIAC 2-DOOR SEDAN. Big six. R. and H. $2495
1949 OLDSMOBILE SEDAN 98. R. and H. $2695
1950 OLDSMOBILE SEDAN 98. R. and H. $3195
1951 CHEVROLET CONVERTIBLE COUPE. Power glide. H. $3395

WILSON'S RED SPOT SPECIAL

1949 OLDSMOBILE SEDAN 76. Hydramatic, fully equipped with [illegible] radio and [illegible] heater. An [illegible] advertised for $2,495 on the spot [illegible] $2295

Save $200 Today on a Wilson O.K.
GOOD VALUE CARS
ON OUR LARGE YATES STREET LOT

1949 CHEVROLET 2-DOOR SEDAN $1645
1946 MERCURY SEDAN $1095
1947 CHEVROLET COUPE $1095
1941 BUICK SEDAN. R. and H. $995
1941 CHEVROLET SEDAN $895
1939 BUICK SEDAN $895
1941 FORD SEDAN $845
1939 CHEVROLET SEDAN $795
1941 HUDSON SEDAN $795
1939 PLYMOUTH SEDAN $795
1941 FORD COUPE $795
1948 HILLMAN SEDAN $795
1940 STUDEBAKER SEDAN $795
1938 FORD SEDAN $795
1937 CHEVROLET 2-DOOR SEDAN $745
1938 BUICK COUPE $695
1940 BUICK SEDAN $695
1938 FORD SEDAN $695
1937 OLDSMOBILE SEDAN $695
1939 PACKARD SEDAN $695
1940 HUDSON SEDAN $595
1939 WILLYS SEDAN $595
1937 PONTIAC SEDAN $545
1936 HUDSON [illegible] $395
1935 FORD SEDAN $395
1937 DODGE COUPE $395
1935 STUDEBAKER SEDAN $345
1936 AUSTIN SEDAN [illegible] $245

USED TRUCKS

READY FOR WORK [illegible] DOWN AND 24 MONTHS TO PAY

1949 G.M.C. SUBURBAN [illegible] $2045
1950 CHEV. SEDAN DELIVERY $1695
1950 MERCURY PANEL [illegible] $1595
1950 STUDEBAKER ½-ton pickup $1595
1949 FARGO [illegible] $1395
1949 MERCURY PANEL $1395
1948 CHEV. SEDAN DELIVERY $1095
1946 FORD [illegible] $995
1946 CHEV. [illegible] $995
1939 FORD [illegible] $745
1946 FORD [illegible] $695
1935 [illegible] $345

REMEMBER A GOOD DEAL DEPENDS ON A GOOD DEALER

WILSON MOTORS LTD
Open 24 Hours a Day
E 1108 E 1108

SELECTED USED CARS

HAWKES BROS GARAGE
Moss and Fairfield—E 9441

47 CARS FOR SALE

DAVIS MOTORS LTD.

TWO LOCATIONS

900 Fort St. G 8154 — 920 Yates St. G 8342

1951 PONTIAC DE LUXE SEDAN. Demonstrator, small mileage, big [illegible]
1950 PONTIAC DE LUXE 2-DOOR SEDAN $2050
1950 VANGUARD SEDAN $1495
1950 MORRIS MINOR SEDAN $1095
1949 AUSTIN A-40 SEDAN $1195
1949 CHRYSLER WINDSOR SEDAN $2495
1949 PONTIAC DE LUXE SEDAN $1895
1949 CHEVROLET SEDAN $1795
1948 PONTIAC CHIEFTAIN SEDAN $1850
1947 OLDSMOBILE DE LUXE SEDAN $1495
1947 DODGE SPECIAL DE LUXE SEDAN $1450
1947 BUICK SUPER SEDAN $2100
1946 CHEVROLET DE LUXE SEDAN $1150
1946 NASH SUPER SEDAN. Heater, radio, and seats make [illegible] $1350
1946 MERCURY 2-DOOR SEDAN $1195
1942 BUICK SPECIAL SEDAN $1195
1941 CHEVROLET DE LUXE SEDAN $895
1941 MERCURY SEDAN $750
1939 PLYMOUTH CUSTOM SEDAN. Heater [illegible] $850
1938 CHEVROLET DE LUXE SEDAN $750
1937 PACKARD CONVERTIBLE COUPE $450
1935 DODGE SEDAN $250
1930 MARQUETTE SEDAN $100

40 MORE CARS TO CHOOSE FROM

For After Hours Information Please Phone [illegible]

HAROLD PENNELL [illegible]
[illegible]
SAM [illegible]
[illegible]
JACK CLEMENTS Albion 284X
BINKIE TISDALL F 1644
GORDON LOMBARD G 8154, 9 to 6 p.m.

DAVIS MOTORS LTD.
BUICK - PONTIAC - VAUXHALL
G.M.C. TRUCKS

NEW YEAR SAVINGS
NEW CAR GUARANTEE
NEW CONDITION
Is Featured in These
EXECUTIVE DRIVEN CARS

51 Plymouth Cranbrook Sedan
[illegible]
LOOK NOW $2672

51 Plymouth Cranbrook Sedan
[illegible]
LOOK NOW $2587

51 Plymouth Cambridge Sedan
[illegible]
LOOK NOW $2468

51 Plymouth Cranbrook Sedan
[illegible]
LOOK NOW $2587

THE HOLDER OF NO. [illegible] IS THE WINNER OF THE GRAND PRIZE OF A HOOVER FLOOR POLISHER [illegible] AT [illegible] OF THE MONTH OF DECEMBER [illegible] THE MONTH OF JANUARY [illegible] BE [illegible] MAKES [illegible] REALIZE

IT PAYS TO DEAL AT OLSON'S

OLSON'S
BARGAIN LOT
[illegible] YATES STREET PHONE [illegible]
Open [illegible] P.M.

DEALERS FOR
CHRYSLER PLYMOUTH and FARGO TRUCKS

THE SOONER YOU PURCHASE
THE LESS YOU'LL PAY
Outstanding Values From Our Used Car List

1951 AUSTIN A-90 SPORTS SEDAN [illegible] $2495
1949 [illegible] drive $1995
1947 PONTIAC DE LUXE SEDAN [illegible] $1395
1950 AUSTIN A-40 COUNTRYMAN. Reconditioned engine [illegible] $1395
1950 AUSTIN A-40 SEDAN [illegible] $1195
1941 OLDSMOBILE [illegible] SEDAN $1095
1949 AUSTIN A-40 SEDAN $995

COMPARE THESE VALUES

[illegible]

THOMAS PLIMLEY

[illegible]
1010 YATES STREET Phone G [illegible]

TIP TOP AUTO SALES
1010 YATES ST.
TRADE UP OR DOWN

Bernie Nichols E 5913
Open From 9 A.M. to 9 P.M.
— EVENINGS G [illegible]

47 CARS FOR SALE

Victoria Super Service Limited

SAVE FROM $100 TO $500 ON YOUR USED CAR PURCHASE

1951 HILLMAN SEDAN [illegible] $1495
1949 MORRIS CONVERTIBLE [illegible] $945
1950 MORRIS COACH [illegible] $1095
1946 AUSTIN 8 SEDAN [illegible] $745
1938 STANDARD [illegible] SEDAN [illegible] $445
1940 HUDSON SEDAN [illegible] $395
1934 PLYMOUTH SEDAN [illegible] $100

OUR SPECIAL FOR TODAY IS A PONTIAC SILVER STREAK [illegible] $2,200 [illegible] $1995

TRUCKS

1949 MORRIS [illegible] $845
1939 FORD PANEL DELIVERY [illegible] $395
1951 MORRIS COUNTY PANEL [illegible] $1645

VICTORIA SUPER SERVICE LTD

THE PLACE FOR FIRST VALUES IN USED CARS
CORNER [illegible] AND [illegible]
E [illegible]

ROYAL AUTO SALES
G [illegible] DOUGLAS ST.

CLOSING OUT SALE

[illegible]

1950 [illegible]
1947 [illegible] $1,095
1947 [illegible] Sedan [illegible] $850 [illegible]
1940 [illegible]
1941 [illegible] $895 [illegible]
1940 [illegible] Five Passenger [illegible] $895 [illegible]
1940 [illegible] $595 [illegible]
1939 [illegible] $595 [illegible]
1939 [illegible] $595 [illegible]
1939 [illegible]
1933 [illegible]
1928 [illegible]
1928 [illegible]
1928 [illegible]

WHERE SHOPPERS STOP AND BUYING BEGINS

J. M. WOOD MOTORS
THE HOME OF GUARANTEED GOOD USED CARS

Lot No. 1 — 1061 Yates Street

1950 [illegible] $1597
1948 [illegible] SEDAN. Heater and radio $2297
1950 [illegible] SEDAN. Heater $1999
1951 [illegible] DE LUXE SEDAN. Heater $2449
1951 DODGE [illegible] SEDAN. Heater $2649

SPECIALS

Lot No. 2 — 837 Yates Street
Opposite Atlas Theatre

1949 VANGUARD SEDAN $1397
1946 PONTIAC SEDAN $1297
1948 AUSTIN A-40 [illegible] $1097
1946 HUDSON SEDAN $1100

[illegible]

[illegible] Yates Street [illegible] Yates Street
PHONE [illegible]

J. M. WOOD MOTORS

LOUIS NELSON LTD
827 PANDORA AVENUE B 4111
KAISER — VANGUARD — TRIUMPH

JANUARY'S BEST BUYS

[illegible]

34 Monarch Sedan, good condition [illegible]
[illegible] Five Passenger [illegible]
835 Pontiac Sedan, new [illegible]
[illegible]
[illegible] Hillman Sedan, good mechanically [illegible]
1950 Morris Convertible, like new [illegible]

K-M AUTO SALES
B 5822
[illegible] YATES AT COOK STREET
BETTER CARS FOR LESS

47 CARS FOR SALE

JANUARY CLEARANCE SALE
NO MONTHLY PAYMENTS
TILL FEBRUARY 20 1952

[illegible]

Among These Used TRUCKS There Are Some TERRIFIC VALUES

[illegible]

GLADWELL MOTORS LIMITED
Victoria's Volume Dealer
900 PANDORA AVE.
[illegible]

LEASE — PURCHASE
[illegible]

GLADWELL'S U-DRIVE LTD.
[illegible]

COMPARE CAR VALUES

1949 [illegible] $1495
1948 [illegible] $1195
1950 [illegible] DE LUXE $1395
1941 PLYMOUTH SEDAN $895
1940 [illegible] $795
1938 [illegible] SEDAN $495

JAMESON MOTORS LTD
[illegible] VICTORIA, B.C.
[illegible]

1946 [illegible] $825
1950 HILLMAN [illegible] $1225
1952 [illegible] $1495
1934 [illegible] $295

PITZER & NEY
[illegible]

ONE THIRD DOWN
18 MONTHS ON BALANCE

1948 [illegible] $1195

FRANK IVINGS GARAGE
BLANSHARD AT JOHNSON

REAL GOOD BUYS

1949 [illegible] SEDAN $1895
1949 [illegible] $1495
[illegible] SEDAN [illegible] $1795

Masters Motor Co. Ltd
[illegible] PHONE [illegible]

CAPITAL AUTO SALES
[illegible] Street Phone G [illegible]

[illegible]

[illegible] CAR SERVICE [illegible]

[illegible]

47 CARS FOR SALE

1939 PLYMOUTH FIVE - PASSENGER, [illegible]

[illegible]

47a TRUCKS AND TRAILERS FOR SALE

[illegible]

[illegible] TRUCKS

1947 [illegible] $1295
1949 [illegible] $1395
1950 FORD [illegible] $1395
1951 INTERNATIONAL [illegible] $2150

FARWEST MOTORS LTD.
YATES AT VANCOUVER STS. G [illegible]

47b PARTS, TIRES AND ACCESSORIES

AUTO FIREPLACE BATTERIES [illegible]

YOUR [illegible]

[illegible] SERVICE [illegible]

[illegible] HEATERS [illegible] ACCESSORIES [illegible]

[illegible]

DICKINSON & DUNN
[illegible]

47c AUTO REPAIRS AND SERVICE

ENGINE RECONDITIONING SPECIALISTS [illegible] Complete job, rebore, [illegible] new engine [illegible] CHET [illegible] JOHNSON

MOONEY'S AUTO BODY SHOP—BODY, fender and fender repairs. E 4177

AUSTIN AND PACKARD OWNERS

DOES YOUR CAR STILL HAVE THE OLD LOOK?

[illegible] often sees your [illegible]

[illegible]

THOMAS PLIMLEY LTD.
[illegible] YATES STREET
[illegible] G 7181

47d AUTO FINANCING AND INSURANCE

AUTOMOBILE FINANCING
Purchases of [illegible] household [illegible] equipment financed on monthly payment plan. [illegible]
Reasonable Rates Prompt Service
ISLAND FINANCE LIMITED
1112 Broad St. Phone Garden 6031

PURCHASE YOUR CAR AT 50% REDUCTION IN [illegible] CHARGES [illegible] INTEREST [illegible] BALANCE
GILLESPIE, HART & CO. LTD.
611 FORT STREET GARDEN 1181

[illegible]

SALES OR LOANS FINANCED. R. W. Miller & Co. 1006 Government Street.

48 CARS AND TRUCKS WANTED

$2.25 FOR YOUR OLD CAR BATTERY. FRANK L. BATTERY & TIRES [illegible] Quadra Street. Phone Empire 1022

NEED CAR FOR MY BUSINESS [illegible]

[illegible] CASH [illegible] OLD CARS.

49 BOATS AND MARINE FOR SALE AND WANTED

[illegible] OUTBOARD
[illegible] BOATS
[illegible] CRAFT
[illegible] order.
[illegible] BEACHCRAFT
[illegible] Douglas St.

[illegible] 4 cylinder 10 h.p. [illegible] Marine, 1406 Yates St. G 7431

[illegible]

[illegible] of all descriptions [illegible] of Marine plywood. Enquiries welcomed.

BUILDERS SASH & DOOR LTD
[illegible] Road B 1171

EVINRUDE — GRAY — G.M. DIESEL
ALL TYPES MOTOR REPAIRS
ORR & JAMES, LTD.
1310 WHARF ST G 3131

40 BOATS AND MARINE FOR SALE AND WANTED

FOR THE YACHTSMAN

SHIP CHANDLERS

McQUADE'S LTD.

1214 WHARF ST. PHONE

CHROME YACHT FITTINGS

8-H.P. LAUSON ... AIR-COOLED ... INBOARD ENGINES

EDWARD LIPSETT, LTD.

600 BASTION STREET

JOHNSON AND WISCONSIN ... ENGINES PARTS AND REPAIR SERVICE

844 YATES STREET

51 PERSONAL LOANS

8 ADVANTAGES OF A LOAN FROM PERSONAL

COME IN OR PHONE

PERSONAL FINANCE CO.

830-A YATES ST. VICTORIA

FRIENDLY LOANS UP TO $1000

NIAGARA

FINANCE COMPANY LIMITED

640 Fort St. 24 Winch Bldg.

PHONE G 9365

51a MORTGAGE LOANS

FUNDS ON HAND AND IMMEDIATELY AVAILABLE FOR MORTGAGE LOANS

Consult our mortgage department

P. R. BROWN & SONS LTD.

Serving Victoria for over 50 Years

1112 Broad Street Phone Garden 7171

APPLICATIONS FOR LARGE OR SMALL mortgages ... Mr. Spencer or Mr. Kirkpatrick, Financial Survey Limited, 1126 Government Street, Garden 8105

A. BERNARD & CO. LTD. LARGE AND SMALL AMOUNTS FOR residential and business properties ... rates. Progressive N.H.A. building ... prevailing rates. 620 FORT ST. Phone Garden 9335

MONEY TO LOAN ON FIRST MORTGAGE. Current rates. No delays. H. O. DALBY & CO. LTD. 616 View Street Phone Empire

MORTGAGES ARRANGED PRIVATELY

PRIVATE FUNDS FOR INVESTMENT IN FIRST MORTGAGES ... N.H.A. LOANS

Gillespie, Hart & Co. Ltd.

611 FORT STREET

MORTGAGE LOANS

to INDIVIDUAL

PEMBERTON, HOLMES LTD.

1002 GOVERNMENT ST. PHONE G 8124

52 WANTED TO BORROW

$1,500 ...

$2,500 ...

$1,000 REQUIRED ...

WANTED CLIENTS WITH CAPITAL for small ... mortgages at 6% ...

MORTGAGE MONEY REQUIRED ...

53 TIMBER BROKERS

FOR SALE OR CONTRACT ...

53a TIMBER WANTED

STANDING TIMBER ... Street ... B 2249, evenings ...

TIMBER LARGE OR SMALL PATCHES bought and sold. G 1155

54 BUSINESS OPPORTUNITIES

FIVE SUITES ... Oil-O-Matic ...

SIDE BY SIDE ...

ALEX PAGE, EVENINGS ... A. M. TAYLOR ... 1216 BROAD STREET

FAIRFIELD APARTMENT ...

HIGH REVENUE HOME ...

$2,500 WILL HANDLE ...

SMALL COFFEE BAR FOR SALE, $1400. Box 318 Colonist.

KING REALTY

B 2131

EXCLUSIVE

A close-in Victoria Auto Court. Ideal proposition for the ambitious couple. Owner retiring would accept bungalow in a good district as part payment or first mortgages. Phone for appointment to discuss this unusual opportunity to acquire a net income of $6000 annually. A. G. "Bert" Page B 2131 Eves. G 4084

1001 GOVERNMENT STREET

54 BUSINESS OPPORTUNITIES

WOOD AND SAWDUST CONTRACT FOR ...

... WANTED ... business, qualified accountant. Box 243 Victoria Press.

WANTED APARTMENT HOUSE ...

COMPLETE SHEET METAL MA...

BROWN BROS. AGENCIES LIMITED

1125 BLANSHARD STREET

Member Real Estate Board of Victoria

REVENUE SPECIALS

... Buildings

... APARTMENT

$47,500

COLD AND LATE ... CITY APARTMENT HOTEL AND BUSINESS BLOCK

$135,000

THREE EXCELLENT STORAGE BUILDINGS

FOR LARGER BUSINESSES OR FRATERNAL OR CHURCHES

$52,500

A. BERNARD & CO. LTD

G 9335

PROPERTY INVESTMENTS GROWING VALUES

$19,500

$78,000

$97,000

$160,000

$6500

EXCLUSIVE AGENTS

A. BERNARD & CO. LTD

620 FORT STREET PHONE G 9335

ROOMING HOUSE FURNISHED AT A GOING CONCERN

Price $2700

WANTED

LEACH & SPARKS

OPPORTUNITY FOR FIRST CLASS MECHANIC

$15,500

F. N. CABELDU, LTD.

1212 BROAD STREET

33% NET REVENUE

Country Store and Post Office

$15,500

VICTORIA CITY REALTY LTD.

WANTED FOR GENUINE CLIENT

FOUR OR FIVE SUITE APARTMENT ...

HAWKES, FOSTER LTD

54 BUSINESS OPPORTUNITIES

GROCERY CONFECTIONARY

IDEAL FOR FAMILY

... including $3,000 stock ... $14,000

5 SUITES - 4 STORES

Investment Opportunity

$23,500

BOWLING ALLEY

A Real Money Maker

Some Exchange Considered

$32,000

FINANCIAL SURVEY LIMITED

... GOVERNMENT STREET PHONE

Member ... Real Estate Board

INVESTMENT OPPORTUNITY

$55,000

KER & STEPHENSON

Member Real Estate Board

... GOVERNMENT STREET

G 4127 DAY OR NIGHT G 4127

LISTINGS WANTED

RALPH H. WILSON

... Pemberton Building Phone E

55 EXCHANGE REAL ESTATE

CLIENT TRANSFERRED TO VICTORIA ...

56 LISTINGS CANCELLED

56a LISTINGS WANTED

A LONG LIST OF CLIENTS ARE WAITING ... Dickie & Co. Realty ...

PLEASE LIST YOUR HOME WITH US ... Residential Realty

LISTINGS WANTED

ALTON & FLEMING

URGENTLY REQUIRED

F. C. WOODRUFF REALTY

REAL ESTATE AND INSURANCE

RALPH H. WILSON

57 HOUSES FOR SALE

THE ROYAL TRUST COMPANY

OAK BAY

$12,600

OAK BAY

Ideal situation overlooking Windsor Park ... Price $11,500

THE ROYAL TRUST CO.

... Government Street Empire 4126

Bobby Sox

By Marty Links

"I must have failed somewhere along the line. Dad's having trouble at the office and he won't confide in me."

57 HOUSES FOR SALE

BOORMAN'S

CADBORO BAY AREA

$6100

RICHMOND QUAMICHAN AREA

THREE BEDROOMS

$10,500

UPLANDS SLOPE

$13,650

OAK BAY NORTH

Price Clear Title or terms $15,000

Boorman Investment Co. Limited

Member Real Estate Board of Victoria

HICKS REALTY LIMITED

CITY

$6100

CLOSE IN

WALK TO WORK $6500

$2000 DOWN

FOUR ROOM STUCCO

$8400

BASEMENT BUNGALOW NEW

$8500

A DREAM HOME

$8950

$40 PER MONTH

$9950

JAMES BAY

15% REVENUE 15%

$7500

ALTON & FLEMING

... BLANSHARD ST. Phone G 8113

Eves. call Mr. Stephenson G 8123

57 HOUSES FOR SALE

VICTORIA CITY REALTY LIMITED

B 2197

OPEN TODAY

2:30 TO 4:30 AND 6:30 TO 8:30

... DOWN

927 MADDISON STREET

4½ ROOM ... 4 YEARS OLD

$6250

Monthly Payments $42

Include Taxes

UNIVERSITY HEIGHTS

$9950

GORGE SPECIAL

$5950

$2000 DOWN - $2000 DOWN SPECIAL

$7300

GORGE $2500 DOWN

$7500

... DOUGLAS STREET

3 BEDROOMS

N.H.A. ... YEARS YOUNG

$9450

$1500 - $1500 - $1500

$7350

$1750 - $1750 - $1750

47 HUNDRED AND 50

$6500

$4750

SEA VIEW

$9975

RESIDENTIAL REALTY

24 HOUR PHONE B 8241

JAMES BAY

$5900

"BEACON HILL"

Four Rooms and $126 Per Month—Lovely Condition

$9975

Call M. A. Campbell, or Evenings E 8067

SWINERTON & CO. LTD.

... BROUGHTON STREET

Est. 1890

57 HOUSES FOR SALE

KING REALTY

B 2131

FOUR BEDROOM RESIDENCE VICINITY OF ST. JOSEPH'S HOSPITAL

$7500

A CUTE COTTAGE HALF AN ACRE IDEAL FOR A COUPLE

$6250

SOOKE VILLAGE SPECIAL $1000 CASH

$3000

MAGNIFICENT SEAFRONT LOT

$1200

Call Mr. Page B 2131 for any of the above

SOMETHING SPECIAL

$5500

CEDAR HILL $1500 DOWN

$5500

GORGE WATERFRONT OIL-O-MATIC FULL $9950 PRICE

PALATIAL BUNGALOW OAK BAY MAGNIFICENT VIEW PRIVATE SWIMMING POOL

1231 GOVERNMENT ST.

Capital City Realty's CHOICE OFFERINGS

$1500 DOWN NEAR STADACONA PARK

$6500

GONZALES DISTRICT REMARKABLE VALUE

$5750

GUEST HOUSE REMARKABLE OPENING

$7350

$1200 DOWN

Mount Tolmie Way

$7500

WAREHOUSE SPACE

CAPITAL CITY REALTY

SEA VIEWS

Modern White Rambler

New N.H.A. - - Oil-O-Matic

Gordon Head Marine Drive

Easy terms Price $16,500

ALFRED CARMICHAEL & CO. LTD.

1310 BROAD STREET G 1341

Mr. Carpenter

57 HOUSES FOR SALE

FINANCIAL SURVEY LIMITED

REAL QUALITY

$14,700

IMMEDIATE POSSESSION

$11,950

OAK BAY NEW N.H.A.

$10,500

OIL-O-MATIC FAIRFIELD DISTRICT

$8950

JAMES BAY ... ROOMS BASEMENT

$5900

EXCLUSIVE LISTING DE LUXE 4-ROOM STUCCO

$7850

WALKING DISTANCE $1700 DOWN

$6850

Financial Survey Limited

1126 GOVERNMENT STREET

PHONE G 8105

BROWN BROS. AGENCIES LIMITED

1125 BLANSHARD STREET

Member Real Estate Board of Victoria

EXCLUSIVE

FIVE SPACIOUS ROOMS UPLANDS BORDER

$14,000

OAK BAY

$8400

LOVELY SEA AND ISLAND VIEWS, SIDNEY

$4500

NEAR VETERANS' HOSPITAL

$1500 DOWN $1500

SIX SPACIOUS ROOMS

$7300

Lloyd's Real Estate and Insurance Agency

$4500

$4500

$5000

57 HOUSES FOR SALE

HAWKES, FOSTER LTD.

Member Victoria Real Estate Board

HONEST FOLKS, IT'S BEAUTIFUL BEYOND COMPARE

EXCLUSIVE LISTING

$10,000

$1.50 SQUARE FOOT INCLUDING LOT

$8000—REDUCED $950

NEW 4-ROOM BUNGALOW AND BASEMENT

WALKING DISTANCE TOWN 6-ROOM BUNGALOW BASEMENT

WORTH A TRIP TO THE MOON

And Just As UNIQUE

$8500

$5795 CITY $5795

FIVE ROOM FAMILY HOME

$5795

HAWKES, FOSTER LTD.

B 2101

THE YORKSHIRE

E 7106

OAK BAY - NEAR UPLANDS EXCELLENT LOCATION AS NEW

$12,000

UPLANDS BRAND NEW

3250 RIPON ROAD

HAGAR'S

OWNER LEAVES CITY FIVE ROOMS $10,000

OIL-O-MATIC HEATING

Price (8176-C) $10,000

HAGAR & SWAYNE LIMITED

VIEW AT BROAD

Member Real Estate Board of Victoria

57 HOUSES FOR SALE

LIFE'S LIKE THAT By Fred Neher

"Come on, get up an' eat your breakfast. . . . so you can get to the office, an' I can get back to bed!"

PEMBERTON, HOLMES LIMITED
SINCE 1887

THREE BEDROOMS
"POSSESSION WITHIN A WEEK"
$8400

UPLANDS
TWO YEARS OLD
PRICED AT $25,000
OR NEAR OFFER
Call Mr A Trueman

THREE BEDROOMS
ONE FLOOR
HIGH GORGE
VACANT TERMS
GOOD TERMS $6300
Please call R V Cave

IT'S ONLY $38 A MONTH!!
(Including Interest and Taxes at 4½%)
IT'S ONLY 4 MONTHS NEW!!
IT'S N.H.A. BUILT!!
IT'S ONLY $9,995!!

IMMEDIATE POSSESSION
$11,000

G 8124

HIGH GORGE
HOT WATER HEAT
$8200

A LOVELY HOME
RENT FREE
$11,500

HANDYMAN'S SPECIAL
$4500

ESQUIMALT
$11,500

RIDINGS REALTY LTD
1320 BROAD STREET

HIGH QUADRA BARGAIN!!
Three Bedrooms On One Floor!!
$8000

CENTRAL PARK
UP-AND-DOWN DUPLEX
$1000 Down - Full Price $6950

IMMEDIATE POSSESSION
Modern - Jubilee - Stucco
$8400

MEHAREY & CO. LTD.
622 VIEW STREET

$13,900
$17,500
$7900
$8950
TODER & VINT LTD
917 CENTRAL BUILDING

3 BEDROOMS
Brand N.H.A. Home, ready January 15
Full Price - $10,500
1530 JUBILEE AVENUE
ED GARSIDE & SONS
BUILDER AND OWNER

WHITTOME'S

BRENTWOOD BAY
REDUCED
NEAR SEA
$7350

NEW YEAR'S SPECIAL
REDUCED TO $4400
OR OFFER

OAK BAY
LARGE HOME OR
GUEST HOUSE
MAGNIFICENT
RECEPTION ROOMS
$18,500

BEAT THE HIGH
COST OF LIVING
$11,000

OAK BAY NORTH
NEAR BEACH DRIVE
$11,500 $15,750

OAK BAY
$6950

HIGH QUADRA
$2750

A. M. TAYLOR SPITTAL & CO. LTD.
1206 BROAD STREET
Member Real Estate Board of Victoria

HIGH GONZALES
$5750

HELMCKEN DISTRICT
$6000

GORGE WATERFRONT
$7850

NO STEP DUPLEX
$9200

FIVEPLEX—TRADE
$32,000

JOHNSTON & CO. LTD.
1304 BROAD STREET

OFF OAK BAY AVENUE
7 ROOM DWELLING
OIL O'MATIC HEATING
$8400

$7500

DUPLEX
1534 REDFERN STREET
EXCELLENT LISTING
$5750

ALEX G. HILL & CO.
1201 BROAD STREET

COSY AND WARM
$6300

H. W. MILLER & CO
1208 GOVERNMENT ST.

RANDALL'S

THREE BEDROOMS
$2500 DOWN
$8950

LAKE HILL
NO STEPS THROUGH HALL
$8400

DUPLEX
UP-AND-DOWN
$6900

YOUR CHOICE OF SEVERAL
$4750
$3950
$7350

DUPLEX
FULLY FURNISHED
$11,250

GEORGE RANDALL

DICKIE'S—B 4312

DUPLEX - - $7500
$9000
FURNISHED $2750
$2750

FOUR ROOM BUNGALOW
GORGE - $4950

FRASER BISCOE OFFERS

OVER 1100 LABOR SAVING
SQUARE FEET OF
QUADRA BUNGALOW
FOR $3500 DOWN
BALANCE LIKE RENT

FRASER BISCOE
800 COURTNEY ST. NEAR POST OFFICE

UPLANDS SLOPE
NEW LISTING
$13,650

IT IS TOO LATE!
$6300

H. A. HUMBER LTD.
1108 BROAD STREET

P. R. BROWN & SONS LIMITED

VIEW OF GORGE WATERS
$8250

HIGH LOCATION
$9200

OAK BAY.
UNOBSTRUCTED SEA VIEW
$11,950

OAK BAY SOUTH
$11,500

$15,000

EXCLUSIVE
MUST BE SOLD
$5500

H. G. DALBY & CO. LTD.
614 VIEW STREET

DID A MAN FIND A $22,700 GOLD NUGGET DIGGING A GRAVE?

THERE are probably few if any claims in history that are more baffling, varied and fantastic than those surrounding the discoveries of gold nuggets. There was the case of the teen-age kid from California named Perkins for instance who picked up a nugget worth $4,800 while picking with a toy water wheel in the Canyon Creek. Then there was Dan Hill, of the same state, who stopped to wash his hands in a brook and saw a chunk of gold in the water sparkling at his feet. He got over $200 for it! In South Africa a big seven-pound nugget was found that was shaped exactly like a human hand with another found at Mexico on an Indian was a crucifix, and a cross. And so the stories go, one more fantastic than the next. But perhaps one of the most famous stories of nugget discoveries is that of the Martin brothers, Oliver Martin and Charles Martin, California's oldest. Two men named Martin and Power were camping in a canyon one night when a sudden storm sent a flash flood rushing down upon them. Power was drowned. The following morning Oliver Martin started to bury his friend and had scarcely begun to dig before his pick struck a nugget. Martin first earned $13,000 exploiting it then sold the nugget for $22,700!

Copyright 1951 New York Herald Tribune Inc.

THANKS, L. A. Atwood, Paterson, N. J.

Send in your facts to "Where In The World," care of this newspaper.

THE B.C. LAND

ROCKLAND AVE. AREA
$11,600

FAIRFIELD
$10,750

AN ESTATE VALUE!
$5750

HIGH CEDAR HILL
$11,500

GORGE WATERFRONT
$9950

ARE YOU BUILDING?

A. BERNARD & CO.
LIMITED
G 9335

NORMAL SCHOOL WAY
TEN YEARS OLD
$9950

GONZALES BAY
$9950
OIL O-MATIC HEATING
$9950

GOOD HOME WITH
REVENUE OAK BAY
$6500

A. BERNARD & CO. LTD.

FAIRFIELD
MODERN STUCCO
BUNGALOW
$10,750

SPLENDID REVENUE
POSSIBILITIES OR FAMILY
HOME
OIL O-MATIC
$7500

ISLAND INVESTMENT CO. LTD.
770 FORT STREET PHONE G 1146-7

TOWN & COUNTRY HOMES LIMITED
1032 QUADRA STREET
PHONE B 7270 24-HOUR SERVICE

HAVE THE KEY TO THIS
HOUSE FOR THE
NEW YEAR
$11,500 - $11,500 - $11,500
OAK BAY

NEW AND A REAL
BARGAIN
TWO BEDROOMS
$7650

HILLSIDE
$6850

$6300 - $6300 $6300
WALKING DISTANCE
$2000 DOWN - $2000 DOWN
3 BEDROOMS ONE FLOOR
$6300

REAL VALUE
ONLY $1850 DOWN
$4250

EXCELLENT LOCATION
$8400

PORTAGE INLET
$9500

A NEW HOME AMONGST
OTHER NEW HOMES
$9500

MINIATURE ESTATE
$10,500

KER & STEPHENSON
LIMITED
Member Real Estate Board
DAY OR NIGHT

FAIRFIELD
AUTOMATIC OIL HEAT
$7900

OUTSTANDING VALUE
$9000

Fleming, Gardner & Co

ARTHUR E. HAYNES
LIMITED

SIDE-BY-SIDE DUPLEX
$14,700 NEARLY NEW AND BUILT BY OWNER
McCANDLESS REALTY
1004 FORT STREET PHONE E 6111

C. N. MONTAGUE CO. LIMITED
1036 BLANSHARD AT FORT

DUPLEX
BEAUTIFUL FAIRFIELD
NEAR SEA AND PARK
$15,500

HEAT HEIGHTS
FOR RETIRED COUPLE
$8400

DUPLEX
$12,600

GORDON HEAD
$2500 DOWN $45 MONTH
4 Acres Splendid Soil
$8400

FAIRFIELD SNAP
REDUCED FOR QUICK SALE
$10,750

SALESMEN WANTED

ANNOUNCEMENT
Official Opening Date
7th JANUARY 1952
MR. F. C. WOODRUFF
WISHES TO ANNOUNCE THAT HE HAS NOW RESIGNED HIS POSITION WITH THE VANCOUVER CORPORATION LTD. AND HAS ACQUIRED THE REAL ESTATE AND INSURANCE BUSINESS PREVIOUSLY KNOWN AS THE KENT REALTY LTD. 755 VIEW ST. VICTORIA, WHICH WILL IN FUTURE BE KNOWN AND OPERATED BY HIM UNDER THE BUSINESS NAME OF
F. C. WOODRUFF REALTY
REAL ESTATE & GENERAL INSURANCE
1038 FORT STREET
AT COOK
OFFICE E 8041 RESIDENCE G 8[illegible]
YOUR KIND PATRONAGE IN PLACING REAL ESTATE AND INSURANCE WILL BE MUCH APPRECIATED
WISHING YOU ALL
HEALTH, HAPPINESS
AND PROSPERITY
FOR 1952

STEWART CLARK & CO
CALL G 1011 - G 1933

OAK BAY
BURDICK AREA
$14,500

REAL VALUE
BRAND NEW — 5 ROOMS
SOUND CONSTRUCTION
BEAUTIFULLY FINISHED
$8900

Rea Estate - Mortgages - Insurance
THE PEMBERTON BUILDING
Evenings Mr. Fair G 1[illegible]
Mr. O'Toole G 1[illegible]

HIGH GORGE
WHITE CEDAR SIDING
$8750

JOHN GREENWOOD
1261 BROAD STREET
Evenings B 7[illegible]

THIS IS YOUR CHANCE
TO GET IN THE MONEY

THE CITY BROKERAGE
1038 Blanshard St. Phone G 6403 - B 6604

WESTERN HOMES LTD.
611 BATES ST.

FAIRFIELD
$4400

LAKE HILL LAKE HILL
4-5 ROOMS FULL BASEMENT
MODERN STUCCO
BUNGALOW

$6950

HOT WATER HEAT!!
5 ROOM - MODERN!!
HIGH QUADRA!
$7875

BRAND NEW - BRAND NEW
5 ROOMS FULL BASEMENT

IT'S MODERN!
$5950

RITHET — B 4251

FAIRFIELD
3 Bedrooms Liberal Terms
$2000 Down Balance Like Rent
$7350

OFF LANGFORD
STUCCO 3 YEARS OLD
$8400

$8400

HIGH LOCATION
FIVE ROOM
STUCCO BUNGALOW
$9450

Rithet Consolidated Ltd.

HEISTERMAN & CO.

REAL GOOD HOME
OAK BAY
$10,950

FOUR BEDROOMS
OIL HEAT
$9500

FIRST NOW WANTED

HEISTERMAN & CO.
1211 BLANSHARD STREET

MUST BE SOLD TO SETTLE AN ESTATE
$6950

NEW BUNGALOW ON FIFTH BROOM
$4950

A. S. MILLER
1200 BLANSHARD ST.

$4500

A. BERNARD & CO. LTD.
1038 Fort Street. Phone G 9335

F. N. CABELDU, LTD.

1212 BROAD STREET E 7174

EXCLUSIVE REVENUE PROPERTY AND HOME

Completely redecorated older-type house in James Bay consisting of one two-room suite with private bathroom, six two-room suites, one single room and one suite with separate entrance for the owner. Two public bathrooms and separate toilets. Automatic coal stoker for piped hot-air heat. Six suites are fully furnished and one is partly furnished. All good furniture, most of it modern. Each suite is equipped with a wood and coal range with low gas burners on the side. This is a really worthwhile revenue property netting approximately 17% on the investment and well situated just behind the Parliament Buildings. For further particulars please see Mr. Kelly and Mr. Marteinn. For further particulars please phone the office, E 7174, during the day—on the evenings Keating 44-M collect or G 6025. Full Price $15,000

OAK BAY SOUTH

Most attractive five-room stucco bungalow with full basement and driveway garage. The rooms are a little larger than the average and very conveniently arranged around a through hall plan. This is a house with character and charm. Close to park, store, beach, schools and bus. In fact, an all-round good buy at $11,500

Please Contact Mrs. Kelly, E 7174, or Evenings Keating 44M. Collect

JUBILEE AREA—N.H.A.

New ranch style bungalow comprising of a through hall, living room with open fireplace, cabinet kitchen with breakfast nook, four-piece bathroom and two bedrooms. Rumpus room, washroom and laundry tubs in basement. Hot air furnace. Attached garage. Large lot. Reasonable taxes. Price $9975

Mr. Hope, E 7174, evenings E 6924

UPLANDS

Are you aware that building costs are steadily rising? Now is the opportunity to buy at the right price. This new ranch-style bungalow built two years ago when building was cheaper, is situated on a level—park-like lot with rockery, lawns and shrubs. Having large living room, fireplace, dining room 14 x 14, den with fireplace, three good-size bedrooms, four-piece Pembroke bathroom and extra wash room. All rooms except kitchen and bathroom have oak floors. Very pretty cabinet kitchen. Oil-O-Magic air conditioning furnace. Full basement fully insulated. Full Price $22,000

For appointment see Mr. Bennett, E 7174. Eves., E 6313

OAK BAY — WILLOWS OIL-O-MATIC

Attractive bungalow. Hot water heat. Living room with fireplace, dining alcove, streamline kitchen wired for electric stove. Large automatic hot water (electric). Two nice-size bedrooms. Breakfast nook. Large lot. Double garage. Owner leaving city. Price $11,500

N.H.A. Mortgage 4½%

Mr. Bennett, E 7174, Eves., B 4313

POSSESSION NOW

Four-room bungalow finished in shakes. There is a living room with fireplace, two fair sized bedrooms, kitchen and bathroom. Full basement and drive-in garage. Cash $5500

Call Mr. Blenkinsop

$2000 CASH

Attractive stucco bungalow with through hall, living room, kitchen with dining alcove, 2 nice bedrooms and bathroom. This house is modern and in really good condition. Price $6950

Call Mr. Blenkinsop

CHEERFUL SETTING

Modern five-room stucco bungalow, choice sheltered water view location, south slope. Consisting of through hall, living room with fireplace, dining alcove (13 x 9), kitchen (with space for range), three bedrooms and bathroom. This house is modern and in really good condition. Price $6950

Call Mr. Blenkinsop

JUBILEE AREA

Modern three-bedroom stucco bungalow, full basement, drive-in garage. Nice lot. Immediate possession. Full price $8,650

MICHAEL BROS.

636 Johnson St. E 7841, Eves., G 3106

HERE'S A FINE RETIREMENT HOME OR for small family. Lovely condition, spacious accommodation, insulated and sunny. Modern built-in and kitchen, full basement, grand living room, two bedrooms, breakfast nook and room) utility room up range floors. Floors are gleaming hardwood and there are steps to the front door. Separate garage and nice small garden. See this at once, it will go quickly at only $7950

A. BERNARD & CO., LTD.

625 Fort Street Phone G 8235

N.H.A. HOME AT 3876 CAREY ROAD. $7,450 down, modern, very attractive new six-room Oil-O-Matic ranch style bungalow, three bedrooms and attachable garage, hardwood floors, large modern cabinet kitchen. Nice two block lower lakes across the front. Truly a very attractive bungalow. Good district within three blocks, close. Bus goes by door and one block from school. For quick possession price, asking $8,450. Mortgage $6,000 payable $39.42 a month. Phone owner, G 2766.

$9,950—FAIRFIELD TWO BATHROOMS. 4 bedrooms, living room, dining room, den, basement, furnace. Taxes $162. $11,000—Fairfield, triplex, three self-contained suites, hot-water heated, extra room in basement. Taxes $162. $9,450—Gonzales. Duplex, upper rented at $80 a month. Possession of lower four-room suite. Terms. Duplex.

E. N. BAGSHAWE

B 4612 1216 Broad Street

F. R. BROWN & SONS, LTD.

1112 Broad Street G 2171

We offer for sale a two story, solid brick building suitable for two stores on main floor and their apartments above. This is large lot 50 x 120 feet—based on layout and is located at 810 Pandora Avenue. It is at present used as a warehouse and rooms above. For full particulars phone exclusive agents Albion 1470. E 7401

$650 DOWN PAYMENT IMMEDIATE possession, 4 rooms and separate garage. This home is situated close-in city in a workingman's district. It contains 3 good bedrooms, kitchen with dining space and living room. Don't regard this palace, but it's a good buy on its own payment with full price of $3,995. Please call Herb Hodgson, B 2101, eves. G 8187. Hawkes, Foster Ltd.

JUBILEE DISTRICT

$7,300 cash, five-room bungalow, basement, furnace. Price $5,800.

$6,950. Four-room stucco bungalow, Pembroke bathroom, one year old.

E. N. BAGSHAWE

B 4612 1216 Broad Street

Mr. Kemp E 3442

DUPLEX—LOWER SUITE, FINE FIVE-room home for owner, oak floors. Upper suite, including wall-to-wall carpets and beautifully furnished, rented at $60. This is a new building, oil installed, O.K. hot-water heating and both apartments equipped with electric appliances. Four view of sea and mountains. Sale $06, Colonist.

$8,950 ON LOW DOWN PAYMENT AND easy terms takes 3 of 4 rooms and bath when completed. Plans for complete conversion available. Three-room suite now rented. Ideal home owner. Exclusive listing. Remarkable value. Mr. Hatch, G 6469 evenings, or Capital City Realty, E 4184.

HIGH QUADRA

Six-room stucco bungalow with full basement, living room with fireplace, dining room with attractive fireplace, oak floors in main rooms and through hall. Modern cabinet kitchen with range. At a sacrifice price of only $8,750. Phone J. Pearson, B 1121 or eves., B 3015. Bayne Realty.

BULB FARM, ESTABLISHED BUSINESS, giving high returns, due to ill health owner must sell. 1½ acres, three-bedroom home, fully equipped. Absolute security here. Pleasant work. Full price, complete, $17,500. To inspect ask for F. Pope, Heisterman & Co. E 4181, evenings B 2574.

DUPLEX, UP AND DOWN, SELF-CONtained. Separate entrance, double plumbing, all new copper pipe. Clean in and out, beautiful front, everything in top condition. Big lot. Big building at back, make 3-car garage. Price only $9,800. B 3430. No Sunday calls.

MODERN FIVE - ROOM BUNGALOW, south of Oak Bay Avenue. Well built and very attractive. Lovely living room, self-contained suite in basement. Full price $8,400. Excellent terms to the right party. Call M. Warnke at Bayne Realty, B 1121, evenings, B 3668.

OLDER TYPE HOUSE, LARGE LIVING room and dining room, kitchen, 2 bedrooms, bathroom, hot-air furnace, 1/2 acre. Excellent sea view. Owner transferred. Price, $7,400. Colquitz 1488. No agents.

HIGH QUADRA, $2,900 down handles this hot-water heated home on fine corner lot and two blocks from school. Full basement, hobby room, etc. High view location. Bargain at $8,400. Phone Mr. Smith, B 8104, Eves., B 4380. Hicks Realty, Ltd.

BY OWNER, SEVEN-ROOM HOME OR revenue property, close to high, Government street, new Duroid roof, practically new H.A. furnace, copper pipe, full basement. Price $6,100. No agents. Phone E 6144.

A LOW DOWN PAYMENT ON FULLY modern 3-room, 2-bedroom bungalow with utility, all on one floor. Full cement basement. Must sacrifice for quick sale. Call evenings, Mr. Ellis, G 2270.

CLOSING AN ESTATE, WATERFRONT home and 1914 established business for sale. Particulars E. M. Levy, Solicitor, 918 Government St., Victoria. Phone Beacon 7451 or Garden 8765.

AT THE BEACH—LIVING ROOM WITH fireplace, two bedrooms, bathroom, kitchen, southern exposure, unobstructed view. $4,950. Phone G 2766.

BY OWNER, CITY, FIVE-ROOM MODERN stucco bungalow, 1725 Carrick Street, off Richmond, north of Veterans' Hospital. Terms or cash.

OLDER TYPE SEVEN ROOMS, FULL basement. Full price $3,750. Asking $1,000 down. What offers? No agents, please. Box 284, Colonist.

R. H. DAVIES REALTY, 624-A VIEW ST. G 2015. Anytime.

THREE-ROOM BUNGALOW, HALF ACRE, 12 fruit trees, $5,000 cash. Colquitz 1988.

58 WANTED TO BUY, HOUSES

WE HAVE GENUINE BUYERS FOR THE following homes.

$1,000 down or less, any type.
$1,000 down—4 to 8 rooms, any district.
$2,000 down—4 or 5 rooms, modern.
$2,500 down—nice home and good district.
Several cash clients for modern 4 or 5-room bungalows.

For immediate inspection, call

WESTERN HOMES, LTD.

611 Yates Street B 2157

I HAVE GENUINE CLIENTS FOR THE following homes.

Willows area, three bedrooms (all cash) $12,500
Strathcona-Linden area (all cash) $10,000
Any good district, four rooms (all cash) $ 7,000
Oak Bay, older-type, basement and garage ($1,000 cash) $ 7,500
City, with basement ($2,500 cash) $ 4,500
Any good district, Jubilee preferred, any condition ($1,000 cash) $ 4,000

Please call Ted Lomas at Ridings Realty Ltd., E 6731, Eves. G 3827.

GORGE HOME OWNERS:

I have one cash buyer for a four or five-room home with basement in your district. This should be fairly modern and priced at $6,000 or less.

ALSO

Two or three genuine clients with lower down payments and good monthly payments for homes of from four to eight rooms. If you wish to sell please call Mary Hodgson, B 2101, evenings, G 8187. Hawkes Foster Ltd.

WANTED FOR A GENUINE PURCHASER who has sold their home and must vacate another. Approximately $11,000 cash. A good two-bedroom home with an extra room in the basement or a three-bedroom home. Must be on a nice location in Fairfield or Oak Bay. Possession March 1. Please call Mr. Lovell anytime, office E 7198, res. G 6416, or Yorkshire Corporation, 737 Fort Street.

CASH FOR MODERN FOUR OR FIVE rooms with basement and double lot—in two or three acres between Victoria and Langford—Burnside, West, Helmcken, Obalski, $7,500 to $8,500. Home must be well built and conventional style. Please call Douglas Hawkes at Hawkes Foster Ltd., B 2101, night or day.

WANTED IN CLOSE-IN FAIRFIELD, OLDER basement home with four or five bedrooms, $2,000 cash, balance monthly. Cash to $6,000 for four or five-room basement bungalow.

MEHARRY & CO.

Please call Mr. Thornloe, E 1187, evenings, Albion 23.

I HAVE JUST BEEN TRANSFERRED from Vancouver to this city, and am anxious to purchase a fully modern home of six rooms or six rooms with a rumpus room, ranch style preferred. Will pay up to $18,000 cash for right house in any good district. Box 350, Victoria Press Ltd.

I HAVE JUST ARRIVED FROM THE Prairies and am anxious to purchase not less than four-suite apartment house self-contained, prefer six. Pay up to $20,000. Might consider triplex. Prefer something reasonably new. Send details to Box 349, Victoria Press.

OAK BAY OWNERS

If you have a nice home in good location which you wish to sell for up to $13,000 cash, please contact Robert Mitchell at Hawkes Foster Ltd., B 2101 or G 8187.

VANCOUVER BOUND? THEN TRADE your home here for $11,000. Modern three-bedroom bungalow in North Burnaby. Oil heat, basement. Equity $3,000, balance 4½% interest. Call Douglas Hawkes at Hawkes Foster Ltd., B 2101, night or day.

$12,000 TO $13,000 CASH

For a self-contained triplex or good duplex in any good location. Our client has this amount of cash to invest in an income property. Phone J. Pearson, B 1121 or evenings B 2616. Bayne Realty.

4½ OR 5-ROOM BUNGALOW UP TO 10 years old with basement and garage. Have a very reliable client with $2,000 cash to put down and balance monthly. Please call R. V. Casselton, Eves. E 6464, or days at Pemberton, Holmes Ltd., G 8234.

WANTED—MODERN FIVE OR SIX-roomed bungalow with good rumpus room; south of Hillside, up to $12,000. Alex Page of A. M. Taylor Suittal & Co., 1219 Broad Street. G 8308.

WANTED—THREE- OR FOUR-ROOMED cottage with fireplace and basement. Trade 1947 Hillman for low down payment. Balance $40 or $45 per month. Information B 2316.

LOW-PRICED REVENUE PROPERTY IN any location for client who wants good investment. Call Robert Mitchell at Hawkes Foster Ltd. B 2101 or evenings, E 4473.

OAK BAY

Clients with cash waiting for houses in Oak Bay priced up to $15,000. Immediate attention. Please call Hilbert Consolidated Ltd. B 4251.

WANTED—SMALL BUNGALOW UNDER agreements for sale, no down payments. Can pay $50 per month. What offers? Box 292, Colonist.

WANTED—TWO OR THREE-BEDROOM home with acreage, within 6-mile circle, approximately $7,000. Phone G 2474. No agents.

WANTED—FOUR OR FIVE-ROOM MODERN cottage, any good district, from owner for cash. Give particulars to Victoria Press Box 299.

PRONE NOW!—IF YOU CAN GIVE POSsessing in 15 (or 30) days for cash. Buyers waiting. Dickie and Co. Realty, 813 Fort. B 8432. Nights E 3840.

WANTED—TWO FOUR-ROOM BUNGALOWS. Must be below $6,500, in any good district. Contact Mrs. Clark at G 2923 or E 3494.

WHAT CAN YOU OFFER FOR $8,000 cash? Five rooms or more, good-size basement, must be good condition. Box 273, Victoria Press.

OLDER-TYPE HOUSE, 8 OR 10 ROOMS, for genuine client. Please call Mr. Falconer at Ridings Realty Ltd. E 6721. Evenings G 3460.

CASH BUYER WANTS MODERN OAK Bay three-bedroom bungalow to $10,500. Alex Page, evenings E 9321. A. M. Taylor Suittal & Co., 1219 Broad Street. G 8308.

LET ME HANDLE THE SALE OF YOUR home. No fuss or bother. Alex Fleming, Colquitz 2112.

HAVE $2,000 CASH, CAN PAY $50 MONTH for 4% on 5-room modern bungalow with basement. Box 298, Colonist.

MODERN FOUR-ROOM HOUSE WITH basement, by owner. Full particulars in first letter. Box 334, Colonist.

WANTED IMMEDIATELY FOR OWNER—Suburban lake or country. Reasonable terms. G 7418.

HOMES WANTED — TO SELL. YOURS call Herbert Cuthbert, G 8181.

CASH FOR SMALL COTTAGE. JAMES Bay. Box 297, Colonist.

Four or five-room bungalow in Gorge or Quadra district that can be handled for $1,000 down. Possession needed mid-February. Call I. G. Patrick, G 9235. Res. E 5043.

Financial Survey Limited

59 PROPERTY FOR SALE

ONE OF THE MOST PANORAMIC SEA views on the Island, overlooking Esquimalt Lagoon and harbor, Victoria Port Angeles and Olympic Mountains. One acre of land with 3-room cottage and foundation for larger home. Business requires owner to sacrifice. Further information at G 8571 or Belmont 998.

149 ACRES WEST ROAD, CLEARED, EXcavated with forms in driveway, tool shed, including some lumber, bricks and tile, $1,200. Mr. Harris, evenings, E 6399. Newstead Realty Ltd., E 7194, 756 Fort Street.

OAK BAY, TWO LOTS, 60x150 WITH four large, suitable for S.R.A. apartment or duplex. Price per lot $2,100. Contact Mr. Hope, E 7174 evenings, E 6924. F. N. Cabeldu Ltd., 1212 Broad Street.

LEAVING TOWN—MUST SELL LOT IN Gorge district. 60 feet frontage. Excellent view. Owner-owner. Bargain $1,350. Apply 146 Ontario Street.

EXCELLENT BUILDING LOT, IRMA ST., in city, $1,200 ft. G 9509.

LOT FOR SALE—CASH OR TERMS. Phone G 1878.

60 PROPERTY WANTED

WANTED—4-ROOM HOUSE AND PROPERTY. V.L.A. can handle. Box 329, Colonist.

64 FARMS FOR SALE

ONE HUNDRED ACRE SHEEP OR DAIRY farm. 5-room bungalow with basement. Cow barn and a dandy orchard. Three miles this side. Terms. $8,000. Johnston & Co. Ltd., Eves., Alex Olson, G 4380; Irving Olson, G 6970.

GORDON HEAD

2 ACRES—"ALL CLEARED

A lovely five-room, modern stucco bungalow. Through hall, living room, fireplace, dining room, two nice bedrooms, four-piece Pembroke bathroom, cabinet kitchen. Full basement, hot-air heating. Copper piping throughout. Chicken house, orchard garage, cement drives, war lawns, shrubs, orchard. This is a very warm, comfortable home and priced right.

Full price $10,250

With terms arranged

Stan Hyland, Colquitz 24-H. Eves.

EAST SAANICH ROAD

6 ACRES — SEA VIEW

Five-room modern bungalow, three bedrooms, basement. Four chicken houses, brooder, cabin, garage, city light and water. Orchard. This is valuable property, also zoned for commercial. $10,500

Priced right at full price.

Terms arranged

Stan Hyland, Colquitz 24-H. Eves.

5 MILES FROM CITY

10 ACRES — ALL CLEARED

READY FOR PLANTING

Seven-room bungalow, four bedrooms. All rooms good size. Full basement, hot-air heating. Greenhouse, three barns. Separate garage. $11,000

Full price

Terms arranged

Stan Hyland, Colquitz 24-H. Eves.

Financial Survey Limited

1934 GOVERNMENT STREET G 8186

Member of Real Estate Board of Victoria

NOTICE TO CREDITORS

Margaret Jolley, formerly of Victoria, B.C., Deceased.

NOTICE IS HEREBY GIVEN that creditors and others having claims against the estate of the above deceased are hereby required to send them to the undersigned administrator at 4 Church Street, Nanaimo, B.C., before the 15th day of February, A.D. 1952, after which date the administrator will distribute the said estate among the parties entitled thereto, having regard only to the claims of which she then has notice.

DELL GOLDEAR,
Administrator.

By Harrison, MacIsaac & Greer, Her Solicitors.

Sioux Takes Part In Island Foray

ABOARD H.M.C.S. SIOUX AT A UNITED NATIONS NAVAL BASE IN JAPAN, Jan. 4 (CP)—This Canadian destroyer recently took part in the recapture of a Communist-held island off North Korea's west coast and in the care of civilians and United Nations troops wounded in the struggle.

The Sioux was assigned to an area in which the Reds had been launching attacks on U.N.-held islands. Stationing herself off an island under assault, the Sioux transferred a party of five to a South Korean minesweeper to find out how the fighting was going.

The party included Lieut. A. A. T. Henley, Vancouver; CPO. C. G. Little, Esquimalt, Que., and Victoria; PO. A. G. Olynick, Victoria; AB. Bernard Riswold, Olds, Alta., and AB. A. W. Lord, Taber, Alta.

Approaching the island under cover of darkness, the minesweeper spotted two junks and, at the base of a cliff, a party of refugees and U.N. troops awaiting rescue while being covered by a small rearguard at the top of the cliff. The island already had fallen.

One junk was loaded with refugees and towed to a nearby friendly island. Then the sweeper returned with four small shallow-draft sampans which could go right in to the beach.

Forty persons were rescued, including eight wounded, two women and a baby.

The Reds fired on the covering warships and the evacuation party came under mortar fire. There were no casualties, though a British ship was holed.

The following evening, the Korean minesweeper and its Canadian party returned to the island with a new force of South Koreans, which succeeded in recapturing it.

A second load of wounded was embarked in the minesweeper and taken to the Sioux, where Surgeon Lieut. Herbert McWilliams of St. Andrews, N.B., and his medical assistant, PO. Derek Whitworth of Ottawa had set up an improvised hospital.

PO. Robert Cooke, of Victoria and Lethbridge, Alta., and PO. Dale McCoy, Victoria and Carstairs, Alta., were added to the medical staff to help.

NOTICE TO CREDITORS

In the matter of the Estate of BARBARA ELOISE SINCLAIR, deceased (also known as B. E. Sinclair, deceased and T. B. Sinclair, deceased) late of the City of Victoria, in the Province of British Columbia, who died on the 13th day of January, A.D. 1952.

Creditors and others having claims against the above estate are required to send full particulars of such claims to the undersigned Solicitors for the Executrix on or before the 21st day of January, A.D. 1952, after which date the estate's assets will be distributed, having regard only to claims of which the Executrix shall have received notice.

Probate of the Will of the above-named deceased, was issued out of the Victoria Registry of the Supreme Court of British Columbia on the 19th day of May, A.D. 1951.

HESTERMAN, MANZER & WOOTTON, Solicitors for the Executrix, Suite 1, 701 Yates Street, Victoria, B.C.

OFFERS plainly marked "Offer for Fena" on the envelope will be received by the undersigned up to noon January 21, 1952, in respect of the Ferry Fena located as is and where is at the Star Shipyards, New Westminster.

The Fena is a steel hull vessel with wooden deck and superstructure 50' long by 16' wide and is powered with two Buston-Dieter 106 h.p. Diesel Engines.

Further particulars obtainable from District Engineer, Department of Public Works, New Westminster, B.C.

Offers are subject to 3% B.S. & M.S. tax, and the highest or any offer is not necessarily accepted.

PURCHASING COMMISSION,
PARLIAMENT BUILDINGS,
VICTORIA, B.C.

December 21, 1951.

NOTICE TO CREDITORS

Harry Harding Maidment, formerly of Langford and Nanaimo, B.C., Deceased.

NOTICE IS HEREBY GIVEN that creditors and others having claims against the estate of the above deceased, are hereby required to send them to the undersigned executors at 4 Church Street, Nanaimo, B.C., before the 15th day of January, A.D. 1952, after which date the executors will distribute the said estate among the parties entitled thereto, having regard only to the claims of which they then have notice.

LEO F. LEFAS and
EDMUND JOHNSTON,
Executors.

By Harrison, MacIsaac & Greer, their Solicitors.

NOTICE

Increase in Rates

An application to increase class, commodity and minimum rates, named in the Vancouver Island Local and Joint Freight Tariff No. 1, has been filed with the Public Utilities Commission of B.C., on behalf of the undersigned carriers.

Subject to consent of the Public Utilities Commission, the proposed increases will become effective on or after

February 16th, 1952

Copies of the proposed revisions may be examined on or after January 14th, 1952, at

The offices of the undersigned carriers.
The major carrier branch of the Public Utilities Commission, at Vancouver.
The office of R. B. Williamson, tariff filing agent, at Vancouver.

Any objection to the proposed revisions may be filed with the superintendent, motor carrier branch of the Public Utilities Commission, at Vancouver, up to January 31st, 1952.

HERBERT J. RING
COWICHAN FREIGHT SERVICE LTD.
H. G. HOPTH (SAANICH FREIGHT SERVICE)
SIDNEY FREIGHT SERVICE LTD.
ISLAND FREIGHT SERVICE LTD.

ESTATE OF ARTHUR CLAYTON GARDNER, Deceased.

NOTICE TO CREDITORS

All creditors and persons having any claims or demands against the estate of the above named deceased, who died on or about the 24th day of November, 1951, at the City of Victoria, Province of British Columbia, are required to send to the undersigned on or before the 5th day of January, 1952, their names, addresses and occupations and particulars in writing of their claims and demands verified by Statutory Declaration.

After the said 5th day of February, 1952, the undersigned will proceed to distribute the assets of the said estate among the persons entitled thereto, having regard only to the claims and demands of which he then shall have had notice, and that he will proceed to make final distribution of the assets at the expiration of one year after the death of the deceased.

Dated at Victoria, B.C., this 3rd day of January, 1952.

R. L. COX, Official Administrator, administrator of the estate of the above named deceased, 519 Central Building, Victoria, B.C.

Land Registry Act

(Section 161)

IN THE MATTER OF Lot 19 of Lot 1773, VICTORIA CITY, Plan 482.

PROOF having been filed in my office of the loss of Certificate of Title No. 192017-I to the above-mentioned land in the name of Donald P. Cameron and bearing date the 21st day of December, 1948,

I HEREBY GIVE NOTICE of my intention, at the expiration of one calendar month from the first publication hereof, to issue to the said Donald P. Cameron a Provisional Certificate of Indefeasible Title in lieu of such lost Certificate.

ANY PERSON having any information with reference to such lost Certificate of Title is requested to communicate with the undersigned.

DATED this 10th day of December, 1951, at the Land Registry Office, Victoria, B.C.

"A. HOWARD,"
Deputy Registrar,
Victoria Land Registration District.

Civil Servants Dissatisfied With Increase

Dissatisfaction with the recent salary increases granted civil servants has been voiced by Victoria and District Council of the Civil Service Federation of Canada.

At a special meeting last night, the council went on record as being "not satisfied" with the increases now that the final facts and figures have been received. The council voiced disappointment in not having received a cost of living bonus.

Such a bonus would have been fair to the civil servants and the government, the council added.

A brief outlining "disappointments" in salary adjustments will be sent to the national federation which in turn will present a master brief from all councils of Canada to the cabinet.

Wage increases announced in December ranged from 4 to 14 per cent.

In line with the Civil Service Act, however, some workers must wait as long as 18 months to work up to their full increase, the council added.

Warm Weather, Rain Improves Road Condition

Rising temperatures, coupled with rain which was fairly general over the lower Island last night, and which may continue today, has improved road conditions.

Few accidents of any sort were reported, although surfaces were slippery at Duncan, and "bad," with chains advised, at Courtenay and Port Alberni.

Police at Nanaimo said the rain had "pretty well cleared up the roads."

Conditions at Victoria, Saanich and Central Saanich were "wet but good."

The local weather office expects the slightly milder period to continue for several days.

Immigrant Probe Extensive

MONTREAL, Jan. 4 (CP)—R.C.M.P. sources said today that investigation of a ring reported to have arranged illegal entry into Canada for several hundred Italian immigrants has extended from Canada to Italy.

A spokesman said it may take months to clear up the case. It was unlikely any arrests will be made immediately.

Reliable reports last month said visas were sold by the ring in Italy and that through some means immigrants were able to enter Canada with false papers.

It was also reported the immigrants were forced to buy unemployment insurance books, so employment could be sought anywhere immediately after the immigrants arrived.

The R.C.M.P. spokesman said work started on the case after a tip-off last summer.

Armistice Threat Implied

WASHINGTON, Jan. 4 (AP)—The United States was reported tonight to be advising its allies that a Korean armistice—if obtained—should be supported by an implied ultimatum to the Communists. This would put them on notice that all-out air sea war will be waged against Communist China if the truce is violated by new aggression.

Word of this reported stand circulated in official circles today after American government departments concerned had reviewed the history of the truce parley and weighed political and military possibilities of the new position.

The U.S. has made it plain in the Panmunjom talks that its over-riding interest is to get all United Nations prisoners who remain alive out of Communist hands.

While it intends to give no more ground than is found necessary, the U.S. is authoritatively described as prepared to make certain further concessions if deemed necessary.

There was great official reluctance to discuss what form these concessions might take.

In addition to many points of difference on how the prisoner exchange could be carried out, a major stumbling block has been the allied insistence on supervision of an armistice.

And wrapped up in the supervision issue is the Communists' equally firm insistence against writing into the truce terms any ban against the construction of airdromes in North Korea.

The American position was apparently taking this form:

All U.N. prisoners held by the enemy would be released, with a definite deadline for the prisoner exchange to be completed.

The line would be at the battle front existing at the time of settlement, presumably about where it is now.

If Communist forces crossed that line and broke the truce terms, Red China would cease to have the sanctuary she has enjoyed.

But the U.S. would not again be drawn into another stalemate land campaign. Army troops would not be used nor any invasion of the Chinese mainland contemplated.

LONDON (CP)—Peggy Grace, who has flown more than 30 different types of aircraft, says she is determined to become Britain's first airline woman pilot. Says Peggy: "Russia employs women airline pilots and so does one Australian line. Why not Britain?"

South Africa Celebrating Anniversary

OHRIGSTAD, South Africa, Jan. 4 (Reuters)—Bonfires blazed and bells pealed throughout South Africa tonight to mark the 300th anniversary of the arrival of the first white settlers at the Cape of Good Hope.

Prime Minister Daniel Malan gave the signal in this small Transvaal town which launched the country-wide celebrations.

Announcing the festival motto as "we build a nation," Malan recalled the young Dutch ship's surgeon, Jan Van Riebeeck, who landed on the Cape, April 6, 1652, to lay the foundation of what is now the Union of South Africa.

Van Riebeeck, 34, was sent out from Holland with 90 Dutchmen by the East India Company to set up a trading post for ships passing around the Cape to the east.

From his fortress, hospital and storehouse, built on the edge of a swamp, grew a thriving nation of 11,418,349 people (2,372,690 Europeans and 9,045,659 non-Europeans), rich in gold and diamonds and with a vast industrial potential.

But the growth has not been easy. Even now national and international relations are marred by the present white supremacy aims of the Malan government and the ever-smouldering antipathy in some sections towards Britain, which annexed the country to its vast empire after the long and bitter Boer War.

Malan, leader of the Nationalist party, swept to power with the declared aim of racial segregation and the hint that sometime in the future South Africa will slip her ties with the British Commonwealth and become an independent republic.

Malan had something to say about this today. He declared that South Africa, "as our home" had an indisputable claim to its peoples' undivided love and devotion.

Malan's distaste for what he calls "meddling" in South African affairs and his policy towards the Africans came into the open last month at the U.N. General Assembly in Paris.

Pressed by the United Nations to allow complaining tribal chiefs a hearing before the assembly, the South African delegation dramatically walked out of the session.

The tribal chiefs, leaders of the Herero tribes whose territory has been incorporated into the South African Union, want to plead for United Nations administration. The Malan government will not allow them to leave the country.

Latest development in this series of events occurred today when South Africa refused re-entry to Rev. Michael Scott, English missionary, who has championed the cause of the natives by taking the case to the United Nations.

Laurentian Carnival

ST. JOVITE, Que., Jan. 4 (CP)—The annual Laurentian winter carnival will open here Jan. 25, it was announced today. Centring round the area where Princess Elizabeth and the Duke of Edinburgh rested during the eastern part of the Royal tour, the carnival provides such attractions as ice palaces, torchlight parades, fireworks and masquerades.

Racing Results, Entries

Fair Grounds

First Race

Our Nick (Owen) $39.40 $21.80 $11.80
Lumena (Wagner) 22.80 15.20
Caprice (Gassner) 8.80
Time 1.14 1-5.

Second Race

King Pigeon (Walker) $9.40 $4.80 $2.60
Hierapolis (Davern) 3.00 2.40
Helen (Arsenault) 2.60
Time 1.14.

Third Race

Fighting Louie (Collins) $13.40 $5.20 $3.40
Medford (Doyle) 3.20 2.40
O Rion (Pat Calarelli) 2.20
Time 1.14.

Fourth Race

Kill Kilty (McCoy) $4.20 $2.60 $1.80
Top Distance (Schooley) 4.00
Time 1.22 4-5.

Fifth Race

Tiger Mach (Calarelli) $6.20 $4.60 $3.60
Happy West (Zgbb) 7.60 3.80
Red Frances (Pepper) 3.20
Time 1.11 4-5.

Sixth Race

Royal Haze (Rickards) $26.00 $13.40 $8.60
Sickenhost Bill (Cavens) 9.20 5.60
Lady Mark Oak (Owen) 3.00
Time 1.11 4-5.

Seventh Race

Raw Buster (Ferguson) $14.80 $7.00 $4.20
Card Sharp (Owen) 6.60 3.80
Ebonite (Wagner) 3.40
Time 1.41 1-5.

Eighth Race

Abbe Roy (Walker) $89.00 $22.20 $12.80
Sender Guy (Gulnage) 7.40 3.80
Plowman (Cavens) 6.80
Time 1.04 1-5.

Ninth Race

Hotel Elliot (Craig) $10.60 $5.60 $3.40
Tiptoe Jill (Keene) 4.20 3.00
Sunaff (Carstens) 2.80
Time 1.48 2-5.

OVERNIGHT ENTRIES

FIRST RACE—Six furlongs

Commitment 108 High Mayor 115
Bonita Crest 113 Pilot Man 113
Kapalan 112 Brave Irish 116
Ruth Murphy 114 Assassin 108
Dave 108 Jocosite 114
Sky Music 107 Poundex 112
Curiosity 105 Sagacious 107
Millionaire 105 Bunny's Imp 112

SECOND RACE—Six furlongs

Happy Fever 98 Lone Broker 105
Brook Twin 112 Florida Farmer 112
Tetanicbrute 112 Rain Sun 115
Tickable 106 Joe's Star 112
Hickey Rigger 108 Hi o Silver 107
Okay 113 Rapick 112
Velvet Bound 108 Bill Tway 112
Equinate 107 Alcolit 113

THIRD RACE—Six furlongs

Twin Shels 112 Highway 113
Marjoel 111 Blue Mimi 113
Texas Rain 108 x Cyra Cloud 108

FOURTH RACE—Six furlongs

Tricia Fluke 104 Jump Time 107
Blue Clown 111 Five Alarm 106
Ebonite 108 Sabre Chase 91
Edgewood Lass 106 Round and Gay 106

FIFTH RACE—One and one-sixteenth miles

Prince Bold 114 Hall Cellar 106
Lieutenant 110 Bugler Mitch 114
Scoriess 109 Tee and Ess 114
Hic Image 112 Gray Battle 106

SIXTH RACE—Six furlongs

Knockout 108 Sunset Lad 108
A-Top-Brass 113 Short Date 120
War Teddy 108 Sinking 107
Slow Ahead 112 Sheriff Groom 112
Point Dumas 100 Arise Conqueror 110
Fancy Goal 120 Fancy Step 106
Smooth Finish 115 A-Affair 113
Lil Bertie 108 A-Entry
Blame M. 115

SEVENTH RACE—Six furlongs

Plunger 117 Dr. Felix 114
Medient 112 Our Challenge 113
Happy Go Lucky 120 Dynamic 120
Nona Hash 115 x-Jam Jr. 110

EIGHTH RACE—Six furlongs

Tardar 118 Bright Bones 101
Dress Up 108 x-Jabara 107
Hooting Pigeon 108 Winchelmere 118
Everon L. 103 Sir Walter R. 111
Lucky Min 108 Grand Sunbeam 108
Shorter 104

NINTH RACE—One and one-sixteenth miles

Resort 112 Bombaste 112
Arise 118 Carlene 102
Sun Bound 115 Yinka War 113
Farm Maid 106 Punster 107
Lady Leslie 108 Dean Boyce 112
Hobnob 112 Hence Plank 110

Red Charger (Reese) 6.60 4.20
Foralors (Baird) 13.80

Seventh Race

Jennie Lee (Brooks) $6.20 $4.60 $3.10
Sea Garden (Neves) 7.10 4.80
Blue Cloth (York) 3.80

Time 1.24 1-5.

Eighth Race

Ad Seven II (Adams) $48.80 $17.60 $11.80
Sun Bud (Atkinson) 24.20 12.40
Northcombe (Gibson) 6.60

Time 1.42 2-5.

OVERNIGHT ENTRIES

FIRST RACE—Seven furlongs

Bound to Fly 103 Nedson Jr. 120
Castelon 108 Gay Pilot 114
Pretty Leilani 107 Leinia Hiker 109
Pink Anne 106 The Wren 104
Sea Dale 108 Over Fault 111
Jerry Albert 117 Jerry Lad 117
H. Chief 117 Sunrise 114

SECOND RACE—One and one-sixteenth mile

Twilight Blues 105 A-Dogline 120
Jonas 113 B-Chancellor 106
Happy Lanney 117 Regular Lark 116
Long Green 112 Bong Lass 109
A-Cupertino 116 B-Hitherite 106
Ehe Dan's Choice 106 A-Entry
Smart Chief 117 B-Entry
Mill Creek 117

THIRD RACE—Six furlongs

Miss Petulate 116 Venerable 119
A. L. Jay 106 Nuggets Nibble 118
Helen Kiel 113 Hadassah 116
Hikapi 116 Misty Lou II 110
Lord Rex 114 Ambulance 117
Jo-Nole 120 Irish Mike 119
A-Bomb Special 118 A-Entry

FOURTH RACE—Six furlongs

Aqua Boy 115 A-My Dollie 113
Mt. Hare 117 Gloxy Nova 114
Barlador 111 Boil Now 111
Buckaroolie 120 A-Dumbo Chika 106
Jesse O. 114 Building Ahead 111
My Career 107 106 A-Entry
Slick Knight 111

FIFTH RACE—One and one-sixteenth miles

A-Jimmy Reed 117 Orange 113
Galaxie 116 Pile Up Drum 120
A Rush Reunder 113 Yerkes 109
Lucky 117 A-Entry
Sooner Creek 118

SIXTH RACE—Six furlongs

Le Monte 112 Quick Solution 122
Hunterstown Kid 122 Marauder Lady 122
Wanton 122 Commutator 122
Quick Work 122 Indian Land 122
Cyrano 122 Bill Tway 122
Challaire 122 Tiger Sue 122
Strongbound 122 Eternal Moon 122
Ballaire 122

SEVENTH RACE—Seven furlongs

Gold Capital 114 A-Inlent 116
Simonize 116 Aegean 118
Mohammedan 110 A-To

SPACE CADET

CISCO KID

LI'L ABNER

KIRBY

POGO

WOODY

MUTT & JEFF

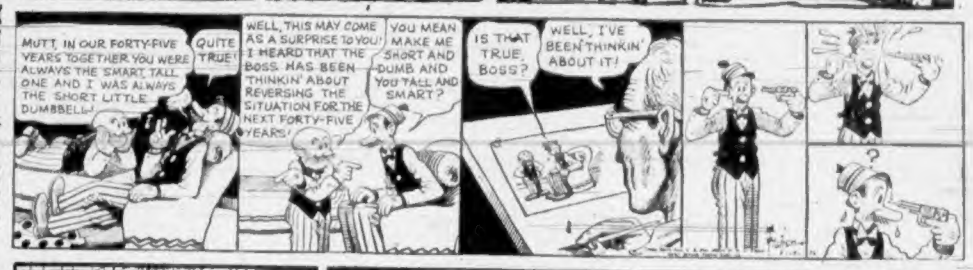

MARY WORTH

JOE PALOOKA

PENNY

GRANDMA

ARCHIE

REX MORGAN

BLONDIE

BARNABY

Culbertson on Bridge - - -

(Copyright 1952, by Ely Culbertson)

South played "against the percentage" in today's deal, but he had a good reason.

South, dealer.
Both sides vulnerable.

NORTH
♠ J 6 3
♥ A J
♦ J 8 7 5 4 2
♣ 7 3

WEST
♠ Q 5
♥ K Q 10 4 3
♦ 9 6
♣ 8 5 4 2

EAST
♠ 9 8 4
♥ 7 6 5 2
♦ 10 3
♣ A K J 9

SOUTH
♠ A K 10 7 2
♥ 9 8
♦ A K Q
♣ Q 10 6

The bidding:

South	West	North	East
1 ♠	Pass	2 ♦	Pass
3 ♦	Pass	3 ♠	Pass
4 ♠	Pass	Pass	Pass

North did quite a lot of bidding on his holding—first, a two-over-one diamond takeout, then a spade raise—but the contract itself was just what it should have been.

West opened the heart king. Declarer took the trick and, now that he had no sure entry to dummy, led a club. East put up the king, cashed the club ace as well, and then led a heart to let his partner cash the queen.

West went into a rather lengthy huddle, from which he finally emerged with the ten of hearts—and now declared had something to think about! Why should West make such a peculiar play? He must have known that South (as well as dummy) might be out of hearts, and by leading a third round he would be offering South a ruff and discard. West could not know that South had the A-K-Q of diamonds, so why hadn't he feared that South would discard a diamond while ruffing on the board?

South concluded that there could only be one good reason for West's play of the third heart. He must be trying to accomplish one of two things: By putting the play on the table, he wanted to induce a trump finesse; or he wanted to reduce dummy's trumps so that if South had the ace and king of trumps but not the ten-spot, it would do him no good to cash the top cards and drop West's queen. East's 10-x-x would stand up.

Convinced that he was reading West's mind accurately, South changed his own intention to finesse for the spade queen—the "percentage play" in this situation—and laid down the ace and king. His reward, obviously, was immediate.

(Released by The Register and Tribune Syndicate, 1952)

The Daily Cross-Word Puzzle - - -

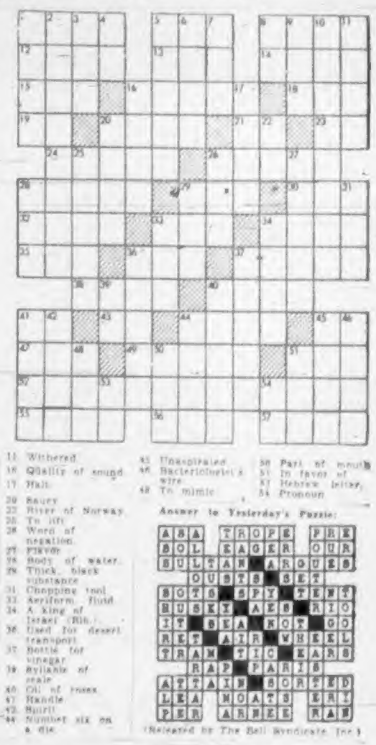

ACROSS
1. Dry.
5. Malay pewter coin.
8. European mountain chain.
12. Island in Du. Antilles group.
13. To free.
14. Ripple.
15. Insure.
16. Prong of fork (pl.).
18. A weight of India.
19. Ay (from music).
20. Small body of water.
21. Premonition.
23. Hymn for vespers.
24. Girl's name.
26. Die.
28. Trap.
29. Child's toy.
30. Girl's name.
32. Prepare for print.
33. Gun (slang).
34. Point of anything.
35. Heart of turtle.
36. Vehicle.
37. Poker.
38. Period of time (pl.).
40. Sandarac tree.
41. While.
42. Printer's measure.
44. Strike for against object.
45. Bandit.
47. Hawaiian common.
49. Choice part.
51. Legal charge.
52. Entreaties.
55. Opposed (in weather).
56. Through.
57. Wood plant.

DOWN
1. Turkish regiment.
2. Abrogates.
3. Annoy.
4. To perform.
5. Threshing.
6. Outer covering of fruit.
7. Summer drink.
8. Form of "to be."
9. French plural article.
10. Goes before in rank.
11. Withered.
18. Quality of sound.
17. Hair.
20. Saucy.
22. River of Norway.
25. To lift.
26. Word of negation.
27. Fiction.
28. Body of water.
29. Thick, black substance.
31. Chopping tool.
33. Aperitif.
34. A king of Israel (Bib.).
36. Used for dessert transport.
37. Bottle for vinegar.
39. Available of realm.
40. Oil of roses.
41. Handle.
42. Spirit.
44. Number six on a die.
45. Unsophisticated.
46. Bacteriologist's wire.
48. To mimic.
50. Part of mouth.
51. In favor of.
53. Hebrew letter.
54. Pronoun.

Answer to Yesterday's Puzzle:

A	B	A		T	R	O	P	E		P	E	E		
S	O	L		E	A	G	E	R		O	U	R		
S	U	L	T	A	N		A	R	O	U	S	E	S	
		O	U	S	T	S		S	E	T				
S	O	T	S		S	P	Y		F	E	W	S		
R	U	S	K	I		A	E	S		A	I	O		
I	T		S	E	A		N	O	T		G	O		
R	E	T		A	I	R		W	H	E	E	L		
T	R	A	M		T	I	C		E	A	R	S		
		R	A	P		P	A	R	I	S				
A	T	T	A	I	N		S	C	R	E	W	E	D	
L	E	A		M	O	A	T	S		E	A	T		
P	E	R		A	R	R	E	E		R	A	F		

(Released by The Bell Syndicate, Inc.)

Uncle Wiggily Story - - -

By Howard Garis

PLENTY OF SNOW

Uncle Wiggily Longears and Mr. Whitewash, the jolly polar bear, were walking through the woods a little way from Hollow Tree School. They had just left the rabbit twins, Jingle and Jangle, at the school. Mr. Whitewash had come down from the North Pole in his airplane. The polar bear worked at the North Pole in the toy shop of Santa Claus. But, just now, Mr. Whitewash had come for his yearly winter visit to Uncle Wiggily.

"Now that I am here, Wiggy," said the bear sadly, as he and the rabbit walked through the woods, "now that I am here, I don't believe I can stay. There is no snow for me to build an igloo house."

"I know," said Uncle Wiggily. He, also was sad. "There is no snow here so you can't build an igloo. If only we had some snow!"

Then a voice had called from back of a mulberry bush saying:

"There is plenty of snow in Snow Glen."

"Who are you and where is Snow Glen?" asked Uncle Wiggily. For, as yet, neither he nor Mr. Whitewash could see who was behind the mulberry bush. "Please come out and tell Whitie and me where that Glen can be found, with its pile of snow," said the rabbit.

Out from behind the mulberry bush came crawling Pokie Oakie, the painted turtle, who was spending the winter in Uncle Wiggily's hollow stump bungalow.

"Why, Pokie! What are you doing here?" asked Mr. Longears in surprise. "I thought you liked to stay in my warm bungalow."

"I do," replied the painted turtle. "But it is so warm today that I thought I would take a walk and here I am."

"So I see," remarked Mr. Longears. "Whitie, meet Pokie. Pokie, meet Whitie."

"Pleased to meet you!" said the polar bear.

"Likewise, the same with me," spoke the turtle. "I heard what you two were saying about snow for an igloo house," went on Pokie Oakie. "So I happened to think of the Glen, where there is plenty of snow."

"Please tell us where this Glen is," said Uncle Wiggily. "And how do you know there is snow there, Pokie?"

"I know there is snow in the Glen," answered the turtle, "because I saw it when I was crawling around Woodland before I went to your sand pile, Uncle Wiggily. The Glen is not far from Santa Claus Hill where you are going to get your Christmas tree."

"That's funny," said Uncle Wiggily. "I thought I knew all about Santa Claus Hill and everything near it. But I never saw near the hill a glen filled with snow."

"It's a sort of secret Glen," said Pokie. "This glen is a hole, deep down in the ground, between two small but high hills near the big Santa Claus Hill. This glen is so deep that the sun never shines in it. So that the snow that falls into this hole, or Glen, never melts. There is snow in the Glen all the year 'round."

"That is very strange," said Uncle Wiggily.

"But it is very jolly if it is true," said Mr. Whitewash.

"It is true, all right," said the turtle. "I could show you how to get to the Glen. But it would take rather long for I am a slow poke at walking. But if one of you could carry me I could tell you just how to reach the Glen. Then you could see the snow for yourselves."

"Let's go!" exclaimed Uncle Wiggily. "I want you to stay with me during the Christmas holidays, Whitie. But I know you can't stay unless you have a snow igloo. So let's go to Snow Glen!"

"The quicker the better!" gently growled the bear. "I will put Pokie in one of my pockets, Wiggy, and I will carry you on my back. Pokie can stick his head out of my pocket and tell me which way to go to get to the Glen."

"Let's go!" exclaimed Uncle Wiggily again. So they started, with the turtle in a pocket of the polar bear's fur coat and Uncle Wiggily on the bear's back. Soon, by following the directions Pokie gave, they reached the deep hole in the ground between two hills.

"Look down now, and you will see plenty of snow," said Pokie.

Did Uncle Wiggily and Whitewash see the snow? I will tell you tomorrow if the feather duster doesn't tickle the legs of the dining room table and make it sneeze off its cloth.

(Released by The Bell Syndicate, Inc.)

Lions Give $126 Cheque To Recreational Council

Senior citizens of Greater Victoria will benefit from a cheque presented by the Lions Club to the Recreational Council of Greater Victoria yesterday.

At a luncheon meeting of the service club, Dr. Clifford Carl presented a cheque for $126 to Richard Reeve, president of the Recreational Council. The money was raised in a silver collection at the recent Christmas carol festival sponsored by a Lions Club committee headed by Dr. Carl.

The money will be used in connection with "60-Up Club" activities of the area, said Mr. Reeve.

TIME TO THINK

Dean G. R. Calvert of Christ Church Cathedral was guest speaker at the luncheon meeting. In a New Year's message he hoped mankind would take time for some serious thinking.

Jack Okell heads a committee in charge of boosting the club's membership. It is hoped to add 15 new names to the membership within the next few months.

Beacon Hill, Antigonish, Leave Today for Cruise

A two-month training cruise will start at 11 a.m. today when the frigates Beacon Hill and Antigonish leave Esquimalt for South America.

The trip will provide training for junior officers and seamen. A total of 45 officers and 250 men will be in the ships.

The frigates will call at San Diego; Palara, Peru; Callao, Peru; Balboa, Canal Zone; and Long Beach. They will return to Esquimalt, Feb. 23.

Experts Throw Shadow On Heart's Authenticity

LONDON, Jan. 4 (CP).—Hold it, postman—that 300-year-old embalmed heart, heading for Vancouver by air mail, may not be an honest-to-goodness human ticker, after all.

Two doubting Thomases—a [illegible] historian and a laboratory analyst said today they aren't sure whether the heart ever beat in the bosom of the late Marquess of Montrose or whether it is even a human heart.

The fuss over the heart, or whatever it is, started last week end. An air-mail parcel with the specimen inside was posted at Bournemouth to Mrs. Tom Hurley of Vancouver, the former Mrs. Maisie Armytage-Moore, believed a descendant of the Marquess of Montrose.

The Marquess was hanged in 1650 as a Royalist. His heart was embalmed, subsequently lost, recovered, lost and found again. For the last 20 years it has been in possession of Henry Wheatly-Crowe, governor-general of the Royal Stuart Society.

Wheatly-Crowe says he's sure Mrs. Hurley is the rightful claimant of the Royalist relic.

Not so at least two other Britons. Miss C. V. Wedgwood, historian, who has written a book about the Oliver Cromwell period, said in a letter to The Daily Telegraph that accounts for the embalming specifically say the heart was placed with other limbs for re-interment.

The laboratory man, Dr. C. J. Broom, is even more emphatic. He says the heart was submitted to him for examination, and "my colleagues and I came to the conclusion that the specimen is not a human heart at all."

Drop Reported In Jobless Pool

Total number of unemployed in Victoria during the past week was at a lower level than at the corresponding periods in the last two years.

This was reported yesterday by the local office of the National Employment Service.

List of those registering for work continued to grow, with the greatest increase in the male group.

There were few openings for male applicants and these were quickly filled, the report continued, with the exceptions of a number of unfilled positions for fully experienced auto body men and welders possessing pressure tickets.

Gift Presented G. McIlmoyl On Retirement

Employees of the city assessor's department gathered at City Hall today to pay respects to George McIlmoyl, who is retiring from the department this week.

Mr. McIlmoyl started at the City Hall in 1908 and served with the assessor's department until 1919. That year he held the position of city assessor for a few months and then left the city.

He returned in 1940 and worked as a clerk in the department until his retirement this week.

He was presented with a gift from fellow workers.

Swami Leaves Victoria, Honored by Disciples

Swami Shivananda, who has been teaching the philosophy and science of Yoga in Victoria for the past two months, last night bade farewell to his disciples and friends at a reception held in Newstead Hall.

The Swami left for Vancouver on the midnight boat, but if his followers, who have formed themselves into the Victoria Vedanta Cultural Society, have their way, he will return here soon to give a further course of instruction.

Hundreds who attended the meeting signed a petition which asks immigration officials to extend the duration of the Swami's visit to Canada.

Many in the gathering spoke in tribute to his teachings.

Mrs. E. C. Carson, wife of B.C.'s minister of public works, said she regretted his leaving, as did Professor Max Mueller, formerly of the University of Berlin, Dr. and Mrs. R. B. Robertson, Major A. H. Jukes, Humphrey Davy and many others spoke.

In giving the farewell address, Charles F. Gray said that a leader always appeared to bring enlightenment when people were ready for him. He mentioned that the Vedanta philosophy welcomed and embraced all creeds and religions, that it was not a religion in itself but rather a way of life.

Roderick MacDonald, who is to be one of the society's physical instructors, Alan Buckle and Ray Shoderbeck gave a short demonstration of physcial and breath ing exercises.

Swami Shivananda said he hoped the newly-formed society would continue its positive preparation to attain oneness with the universal soul. He said that to attain world peace, preparation must be positive and vital. Negative thinking was useless.

"Canada is a wonderful country. I like you very much because you have a young and kind heart," he said, "but you must work against destructive forces through creative, spiritual power."

Soprano Peggy Walton Packard sang two songs.

Roads, Spans Cost B.C. $19,000,000

New roads and bridges cost British Columbia almost $19,000,000 last year, Works Minister E. C. Carson said yesterday.

He said $22,000,000 will be needed in 1952.

The department completed 124.5 miles of highway costing $6,200,000 in 1951. Contracts were let for another 50.6 miles at a cost of $5,500,000.

Bridge construction cost $3,805,000. Twenty bridges were completed and 10 more were started.

Paper Notes B.C. Power

British Columbia, with 1,557,797 horsepower in 1950, added 83,400 horsepower in the past year, according to Financial Post reports.

Plants under construction will add another 871,205 horsepower this year, the publication says.

The province had available the third largest amount of power of the 10 provinces in 1950. It added the fourth largest amount last year and new power this year will rank fourth in comparison to that planned in other provinces, the report said.

Mrs. Lindberg Funeral Set For Monday

Funeral services will be held at 1.30 p.m. Monday at Sands Mortuary Ltd. for Mrs. Evelyn Margaret Lindberg, 36, 1742 Carrick Street, who died in Royal Jubilee Hospital yesterday.

The wife of Elis Marting Lindberg, she was born in Edmonton and came here seven years ago.

Besides Mr. Lindberg she is survived in Victoria by her parents, Mr. and Mrs. Frederick A. Oberg; one son, Ernst; two sisters, Mrs. C. Larsen and Mrs. A. Lewis, and two brothers, Raymond and Ronald Oberg.

Mrs. Marsden Funeral Today In Vancouver

A former Victoria resident, Mrs. Maurice Montague-Marsden, 76, died in Vancouver Thursday. Funeral services will be held on the mainland today in Christ Church Cathedral.

She is survived by three daughters, Mrs. Marian Marsden-Jones of Victoria; Mrs. Esperance G. Webster, Vancouver; Mrs. R. C. Erbes, Los Angeles; six grandchildren and six great-grandchildren.

Widow of the late Major Montague-Marsden, she came to B.C. in 1884 from England. In 1898 she went to Dawson City where her husband was government assessor. In 1906 the couple moved to Vancouver where she became a member of the Pioneers' Association and the Vancouver Yukoners' Association.

ROMAN RELICS

The ancient city of Rormia in Italy contains remains of many villas formerly inhabited by Roman nobles, including Cicero.

Disappearance Of Young Wife Still Mystery

Police late last night were unable to shed any light on the case of a 20-year-old Powell River housewife who reportedly has not been heard of since she was taken by taxi New Year's night to the midnight boat.

Jeffrey Simpson told Vancouver police yesterday that he expected his wife, Sheila, at their hotel there Wednesday morning but that she did not arrive. They had come to Vancouver for the Christmas holiday from Powell River where Simpson is employed.

Mrs. Simpson came here Sunday night to visit her seriously-ill grandmother. The Colonist learned last night from the girl's mother, Mrs. Catherine Greenaway, 2012 Blanshard.

"My daughter left my home by taxi last Tuesday night with the intention of visiting her grandmother in hospital and then continuing on to the boat," the the mother said.

Simpson said yesterday that he had just learned from his mother-in-law that Sheila had suffered from a nervous disorder but that there had been no indication of this during their nine months of marriage.

Victoria police said they had heard nothing of the matter.

Clearing Started For Highway Strip

Dawson, Wade and Co. has begun clearing trees and brush on the Patricia Bay Highway between Keating Cross Road and North Saanich Cross Road, it was reported yesterday.

It is expected dirt removal on the new highway section will begin soon.

Surveyors also have laid out the new road location through to the airport.

Lions Lay Plans For Meet Here

More than 2,000 Lions Club members and their wives from B.C., Washington and northern Idaho are expected to attend an annual district convention here May 22, 23 and 24.

Plans for the event are now being drawn up by a special committee headed by Sam Taylor. All business sessions will be held at the Empress Hotel. The last district convention held here was in 1947.

Air Cadets Sail

PARIS, Jan. 4 (AP).—One hundred and fifty French air cadets sailed from Le Havre on the Ile De France today for training as pilots in the United States.

Mrs. I. Gerrard Burial Monday, Here 37 Years

Funeral services for a long-time resident of Victoria, Mrs. Isabella Gerrard, 63, 855 Fleming Street, will be held at 3.15 p.m. Monday at Sands Mortuary Ltd., Rev. William Hills officiating.

She died Thursday at Jubilee Hospital.

Born in Tranmere, England, Mrs. Gerrard came here 37 years ago.

Surviving are three sons, Reginald, William and Edward, all of Victoria; one daughter, Annie, also of Victoria; one sister in England, and two grandchildren.

Interment will be at Royal Oak Burial Park.

Pet Cat Saved From Alligator

OLEAN, N.Y., Jan. 4 (AP).—"Sooner," the police kitten, fell into the table aquarium of another police pet, a two-year-old alligator. Before Sooner became "late," police snatched the mascot from the little 'gator's snapping jaws.

HUMBER'S (PACKAGED) HEAT Complete

The Coleman Oil Floor Furnace is a new type of modern home heating plant. It is a compact heating unit. It comes in one package, complete, ready to install. It is set beneath the floor.

"MOVE-THE-HEAT"

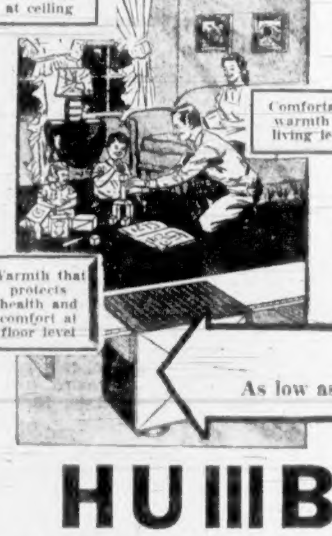

That's the Big feature about the Coleman Floor Furnace. It puts the heat into Action. The heat is not allowed to pack at the ceiling, but is quickly spread throughout your rooms.

As low as 177.50 Terms

HUMBER'S

BIG OIL FLOOR FURNACE MEN BEHIND THE NEW POST OFFICE

Eddie's SEEDS They Grow!

FREE

Eddie's new 1952 Seed Catalogue and Garden Guide featuring all species of Flowers and Vegetables. WRITE FOR IT TODAY TO

EDDIE'S NURSERIES
W. 41st & MARINE DR. VANCOUVER B.C.

Our Special for Saturday!

PEANUT BRITTLE

Crisp, crunchy, freshly made peanut-brittle for those who have waited anxiously for this candy to return to our list of Specials.

49c lb.

Welch's CANDY SHOP
745 Fort St.
E 6422

GREENHOUSE GLASS ALL NEW

Size 16"x16" in Cases of 56 Pieces

Price, per case, $8.00
Over 10 cases, $7.50 per case

COME AND BROWSE
ALWAYS SOMETHING DIFFERENT

CAPITAL IRON AND METALS LTD.
1824-1832 Store Street
G 2434—G 8441

ELECTRIC HEATERS

• SAFE
• Economical
• FAST

HEADLIGHT HEATERS
From $6.50 to $12.95

FAN HEATERS
From $15.50

MURPHY ELECTRIC
744 YATES G 1713

The ASSOCIATED CANADIAN TRAVELLERS and SOLARIUM JUNIOR LEAGUE

TALENT SHOWS

CLUB SIROCCO

MON., JAN. 7, at 8.00 p.m.—ADMISSION 25c

GUEST ARTISTS—THE LIONS YOUTH BAND

In Aid of Ed Farey's Solarium Kiddies' Milk Fund

Tune In
CKDA—9.05 P.M.
Every Monday

Semi-finals every fifth week. All-expense trip to Hollywood for two and a jack-pot of other prizes.

ALSO:—

$150.00 Scholarship Award for talent with most ability, regardless of who wins by popular vote.

NOTE:—

These shows are open to all amateur talent regardless of other competitions. Contact Reg. Woods at Club Sirocco or Radio Station CKDA for entry blanks.

See . . .

ENTERPRISE OIL RANGES

Save 35% on Your Oil Bill

See Demonstration on Working Unit in Our Store

PEDEN'S STOVE STORE

723 JOHNSON STREET PHONE E 1451

IT'S CLEARANCE TIME AT FLETCHER'S

SEE HOW MUCH YOU SAVE

Here are wonderful values from each department, just examples of the values you'll find in demonstrator models and discontinued lines.

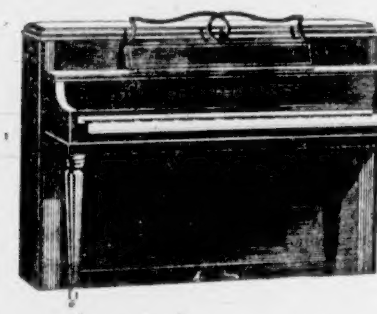

USED PIANOS

Every one is completely reconditioned and with a five-year guarantee. $30.00 bench included. Such names as Heintzman, Lesage, Ennis, Wright and other famous makes. Reduced from $450 to $395

MUSICAL INSTRUMENTS

120-BASS PIANO ACCORDION AND CASE—Regular $275. Special $195

CAMERANO 12-BASS PIANO ACCORDION WITH CASE—Value 69.50. Special 59.50

STEWART GUITAR AND CASE. Regular 50.00. Special 39.50

BOOSEY HAWKES CLARINET—Boehm System, complete with case. Regular $165. Special 95.00

Demonstrator Model TELEVISION

A G.E. console model that has been used for demonstration. In walnut cabinet. Regular $475 $375

Table Model Radio-Phonograph

Combination with automatic changer. Attractive walnut cabinet. Like new. Original cost $125, now 69.50

Sheet Music

A large selection

Sheets 10¢
Books 25¢
Auto Player Piano rolls, reg. $1.00 for 49¢

RECORDS

Discontinued records, regular 1.00 39¢

Albums, complete, Values to 5.80 2.50

ELECTRICAL APPLIANCES

Easy Vacuum Cup Washer, Regular 189.00, Special 169.50

Connor Automatic Washer, Regular 459.50, Special 369.50

Sale of tank-type Vacuum Cleaners; demonstration models . . . Easy, Goblin . . . From 39.50

Steam Irons, new. Regular 21.95. Special 16.95

Wesix Room Heater. Regular 11.95. Special 9.50

Fletchers

4 Floors at 1130 Douglas Street

G 0561

ANNUAL JANUARY WHITE SALE

At The Bay

Sale!

Specially Purchased! Cello-Wrapped Sheets

Snowy white, plain hemmed, service-weight sheets of quality American cotton . . . Cello wrapped to keep really fresh . . . really clean. 72x99 inches, for twin beds.

7.44 Pair

81x99 inches. Double-bed size. Pair **8.44**

Extra Large Sheets

48 pairs only! 81"x108" sheets of fine, long staple cotton for longer wear! Specially purchased for our January White Sale! Hemstitched finish! Pair **8.99**

Cotton Spreads

Homespun, hard-wearing 81" x 105" double-bed size quality spreads. Striking multi-colored patterns on a natural ground, designed to suit every taste. Each **5.55**

42-Inch Pillow Cases

Special Purchase! Sanforized* to prevent shrinkage, to ensure longer wear! Cello wrapped for added protection! Pair **1.88**

*Reg. Canadian Trademark

Kenwood Pure Wool Blankets

25% OFF!

Your opportunity to save substantially on beautiful, soft, warm wool blankets by Kenwood! This group contains all our floor samples and a few discontinued styles. Be sure to shop early!

Size 72" x 84" 12 Only
Reg. 16.50 each! Downy soft blankets in rich Wine or warm Cedar color. Satin binding. Each **11.90**

Size 72" x 90" 19 Only
Reg. 16.50! Luxurious, lightweight blankets in white with various colored borders. Each **11.90**

Size 72" x 84" 35 Only
Reg. 22.50! Choose from eight luscious colors in blankets with deep satin binding. Each **15.80**

BAY Staples, Street Floor

Bleached White Sheeting Hemmed Free of Charge

Choose from a wide selection of quality cotton sheeting, bleached to a sparkling white . . . and let us hem it for you . . . free of charge, in a special January "White Sale" offer.

90" wide. Yard	1.79	69" wide. Yard	1.49
81" wide. Yard	1.69	54" wide. Yard	1.29
72" wide. Yard	1.59	42" pillow tubing. Yd.	1.39

BAY Staples, Street Floor

Chenille Bed Spreads

Special purchase! Double-bed size quality spreads of fluffy-tufted chenille. Colorfully designed with multicolor pattern on a white ground, or solid shades. Each **5.99**

66" x 72" Comforters

Special purchase! Wool and cotton filled for extra warmth! Gaily covered with floral print cotton . . . Generous size, made for double bed. Each **5.98**

Laytex Rubber Pillows

Special purchase! Soft pillows of shredded foam rubber . . . covered with durable stripe ticking! Ideal for those allergic to feather pillows. Each **4.98**

24"x45" Bath Towels

Special purchase! Extra large . . . thick, thirsty bath towels. Slight flaws will not impair hard wearing qualities. Each **1.47**

Linen Tea Towels!

Special purchase! Heavy quality all-linen tea towels, 18"x29" . . . Highly absorbent. Stripe border in red, green or yellow ..... **2 for 97¢**

BAY Staples, Street Floor

Final Day Of Our Big Two Pant Suit Sale!

Men! . . . There's still time to buy a smart new suit at this low price!

59.95

Choose yours in fine quality worsteds, woven in the most popular patterns, in single and double-breasted styles. Sizes 36 to 46, including talls, shorts, stouts and short stouts. Price with one pair of trousers $45

TERMS: Pay $20 down and $10 monthly, including carrying charge and sales tax.

BAY Men's Clothing, Street Floor

2 O'Clock Specials

Personal Shopping Only, One Hour Only, or While Quantities Last

Throat Reliefs

Reg. 10c pkg. For the relief of winter coughs, rough "smokers'" throats, and for sweetening the breath ..... 3 pkgs. for **14¢**

BAY Drug Sundries, Street Floor

Blouse Clearance

Seconds. Firsts sell for 2.98 to 4.98. Crepe, sheers and alluracel, in white or colors. Sizes 12 to 20. Each **2.49**

BAY Sportswear, Second Floor

Crib Blankets

Reg. 4.50! Cosy part wool crib blankets with attractive satin trim. 36"x50" size in soft pink shade only. Each **2.95**

BAY Children's Wear, Second Floor

Girls' Pullovers

Reg. 2.50. Warm wool mix pullovers styled with short sleeves and crew neck. In Navy only. Sizes 8 to 14. Each **$1**

BAY Girls' Wear, Second Floor

Boys' Sweaters

Special Purchase! Would regularly sell for 2.95 and 3.25. All-wool or wool and cotton mix sweaters with crew neck, long sleeves. Four shades. 6-16 coll. Each **2.19**

BAY Boys' Wear, Street Floor

Men's Raincoats

Reg. 8.95. Single texture rayon-in lightweight coats, guaranteed showerproof. Raglan style in fawn. 36-44 coll. Each **6.79**

BAY Men's Clothing, Street Floor

Fur Clearance

Muskrat Back Coats Regular Price $349

(dyed N.A. Backs)

$289

- **Marked Way Down! $60 Saving!**
- **Shades: Ranch Mink, Dark Sable**

For long-term service . . . style and beauty . . . luxurious Muskrat Back Coats . . . distinctively styled for smartness . . . for years of beautiful wear! Rich, thickly furred pelts . . . with softly shaped shoulder lines, flared backs . . . Two handsome shades to choose from, designed to flatter . . . to suit the modern trend! Sizes 10-20.

Terms: Pay $99 cash, 17.50 monthly, including carrying charge and sales tax.

Muskrat Flank Coats—Save $69!

(Dyed N.A. Flanks)

Regular $298! Muskrat Flank Coats . . . Perfectly matched skins . . . stylings which include full flared backs, small neat collars . . . turned-back or plain cuffs! Fashion-wise shades: Pastel and Ranch Mink. 12-40. Each **$229**

Terms: Pay $79 cash, $14 monthly, including carrying charge and sales tax.

BAY Furs, Second Floor

Fresh Roasted Peanuts

Reg. 39c. Peanuts roasted in the shell! A treat for the kiddies or to take to the hockey game! Lb. ..... **19¢**

BAY Candies, Street Floor

Store Hours: 9 a.m. to 5 p.m.
Wednesday, 9 a.m. to 1 p.m.
Phone E 7111

DOUGLAS AT FISGARD
Hudson's Bay Company
INCORPORATED 2ND MAY 1670